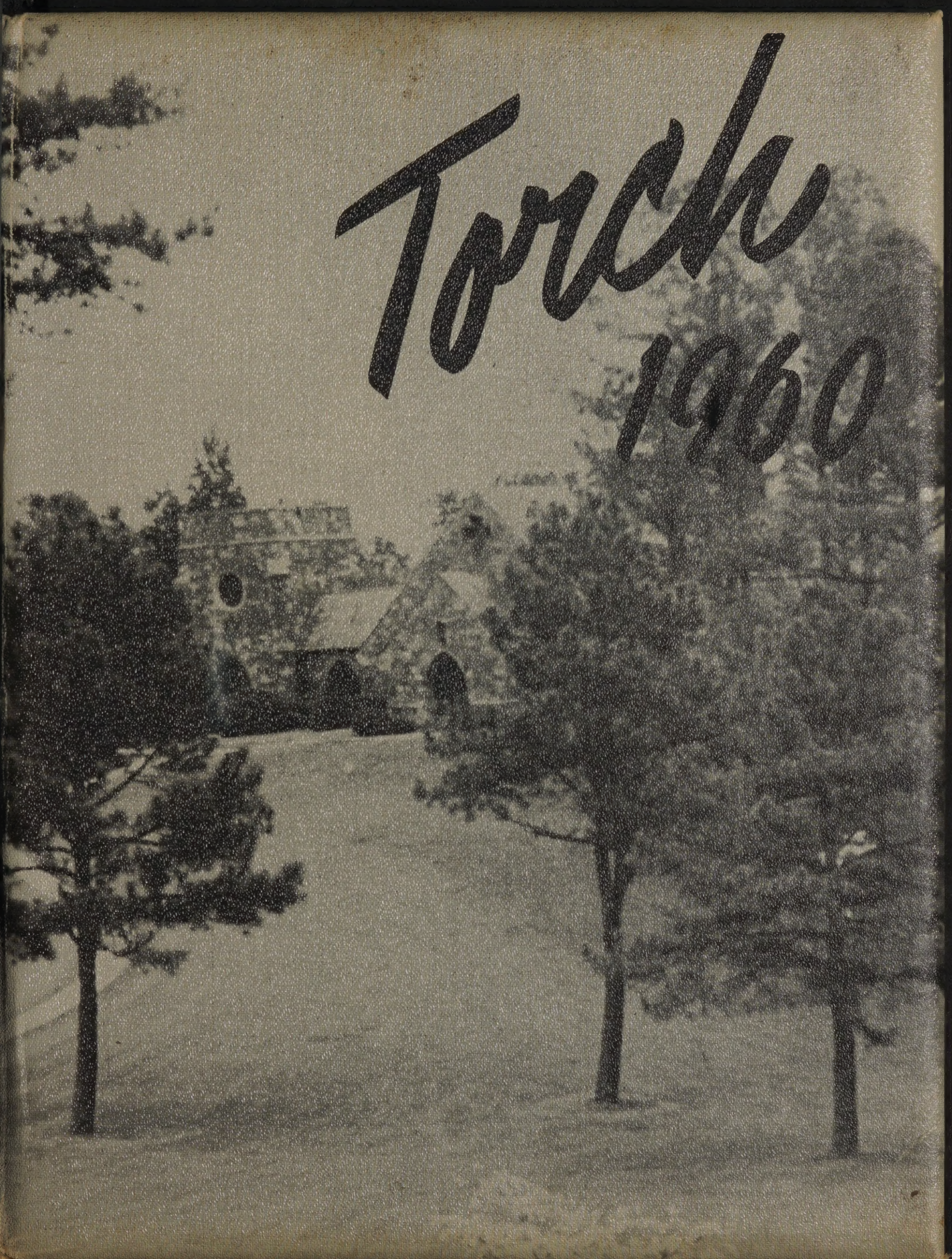
Torch
1960

Dobie Stone
1960 Inch

ALLEN COUNTY PUBLIC LIBRARY
3 1833 07523 3673

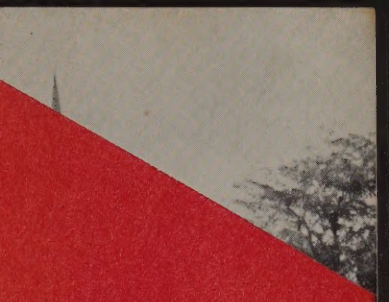

Simplicity

Religious Training

NOT TO BE MINISTERED UNTO
BUT TO MINISTER

HOLY BIBLE

Classroom Study

Work

Inside the Frost Memorial Chapel

PRESENTING

THE 1960 TORCH

MOUNT BERRY SCHOOL FOR BOYS

MOUNT BERRY, GEORGIA

FOREWORD

The sound of happy voices, the spirit of good sports, the molding of ideals and aspirations — all blend into our high school experiences.

With the sincere hope of bringing a worthy souvenir of significant days at the Mount Berry School for Boys to its many loyal students, the Staff has devoted many hours of work.

We feel that your satisfaction with this volume is our compensation and with this thought the Staff presents to you the 1960 TORCH.

GERALD BOWEN
Editor

Swan Lake

TABLE OF CONTENTS

PRESENTATION

FOREWORD

DEDICATION

BUILDINGS

ADMINISTRATION

FACULTY AND STAFF

SENIORS

CLASS OF 1961

CLASS OF 1962

CLASS OF 1963

ORGANIZATIONS

ACTIVITIES

SPORTS

INDEX

ROSTER OF FACULTY AND STAFF

ROSTER OF STUDENTS

ADVERTISEMENTS

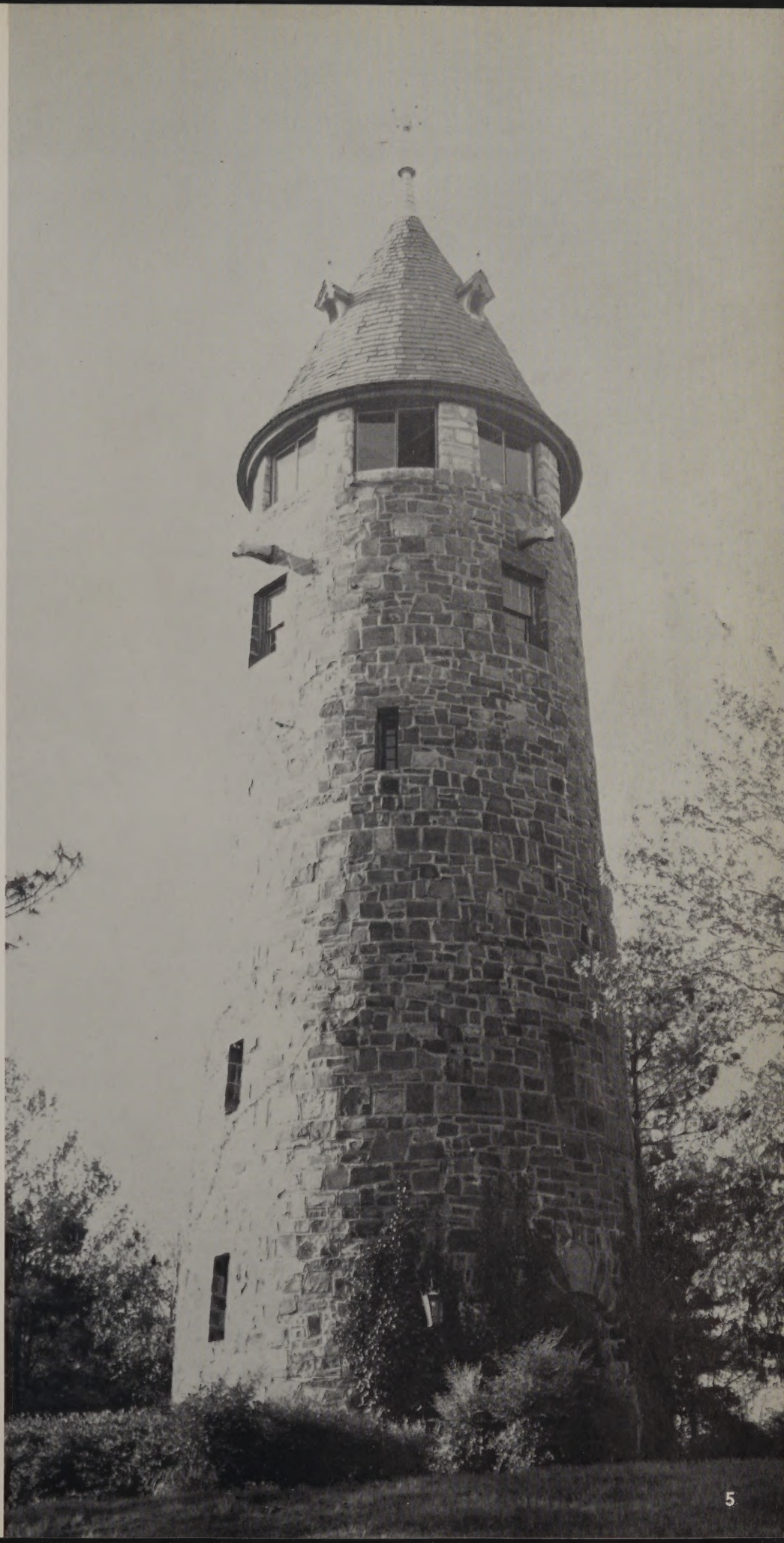

The Tower at the House O' Dreams

Mr. W. A. THOMPSON

DEDICATION

To our truest friend, we give our thanks. We took our troubles to you at every turn along the paths of learning, and without your understanding, we would have been lost. You rejoiced with us when we were triumphant, and you gave us courage when we were disappointed. We cannot thank you enough, but a friend lives forever in our hearts.

The Class of 1960 dedicates this TORCH to you, Mr. Thompson, our loyal friend.

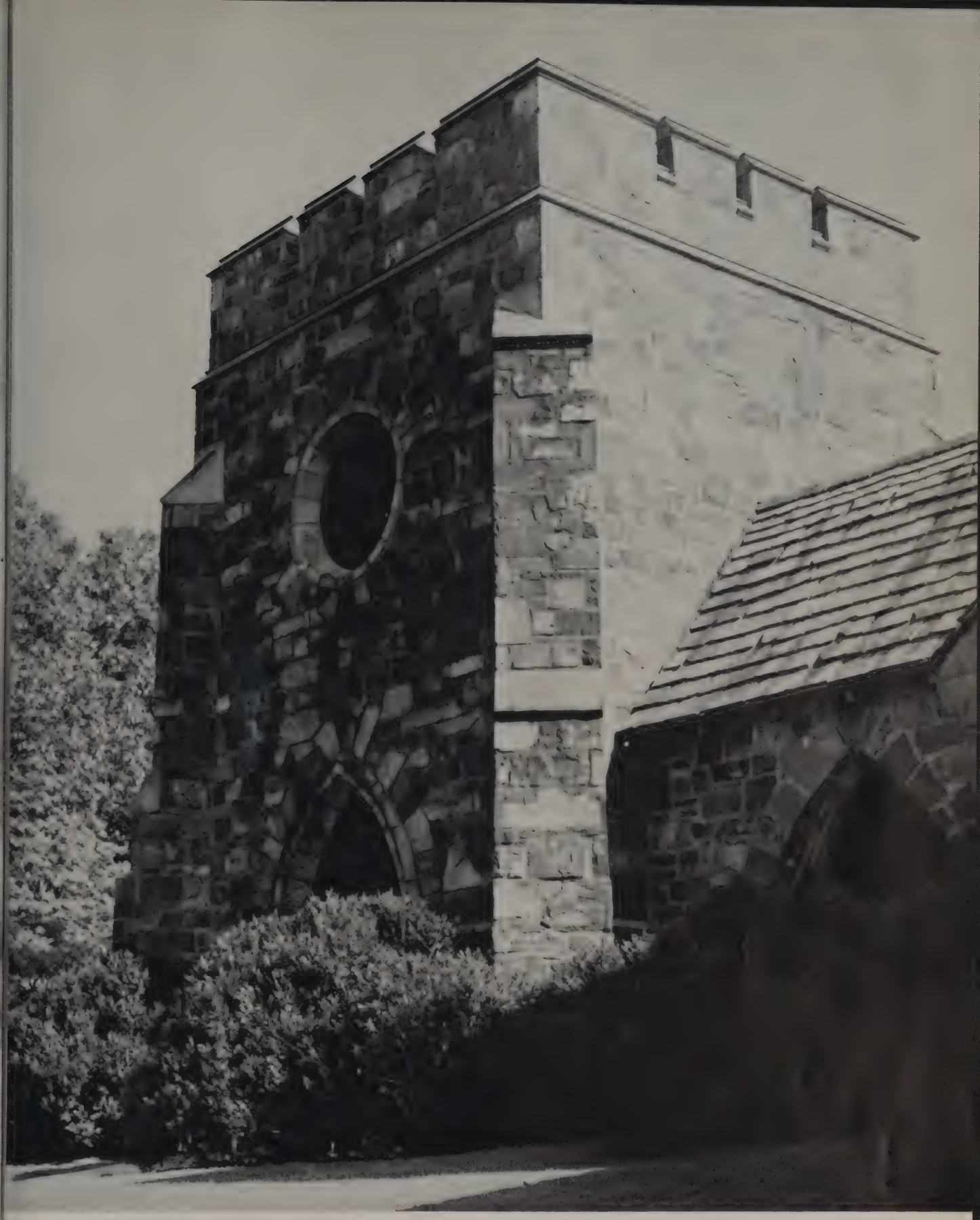

Tower at the Frost Memorial Chapel

BUILDINGS

Frost Memorial Chapel

Recitation Hall

Barstow Library

Hill Dining Hall

Gymnasium

Industrial Arts Building

Friendship Hall

Pilgrim Hall

Meacham Hall

Principal's Home

Pine Lodge

Faculty Row

Farm House

Cherokee Infirmary

High School Store

Fire Station

Dairy

Shop

Swine Farm

Water Works

Poultry Farm

Possum Trot

Faculty Retreat

Old Mill

House O' Dreams

Caretaker's House at the House O' Dreams

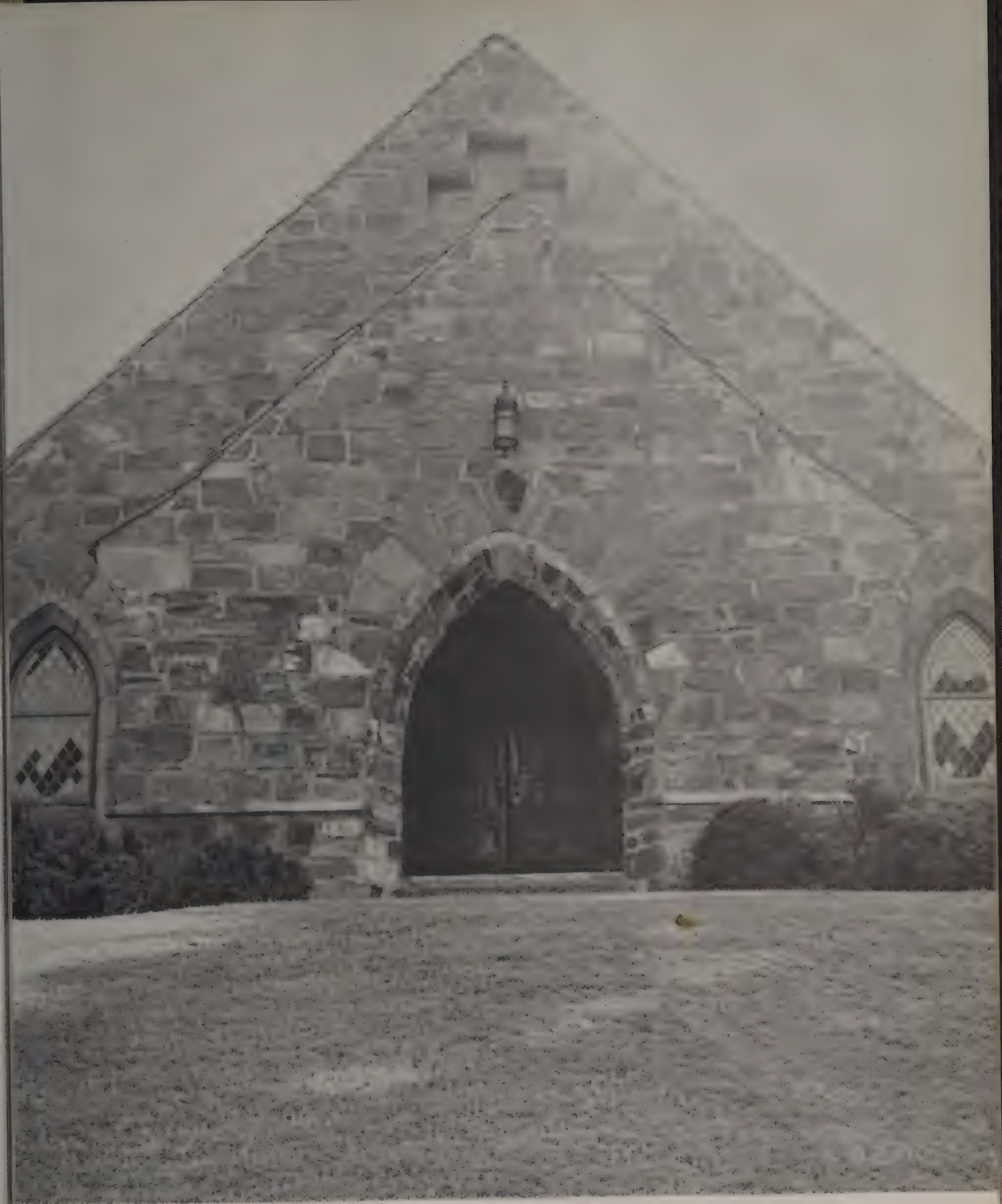

Front entrance to the Frost Memorial Chapel

ADMINISTRATION

MISS MARTHA BERRY

Founder of the Berry Schools, 1902

THE SUNDAY LADY OF POSSUM TROT

Some of the luckiest kids in the country go to school near Rome, Georgia. A short way north of town is a green hedge with wide gates. A road leads through pastures, fields, and forests, and above these are spires. This is all part of the campus of the Berry Schools.

Back in 1902, when Miss Martha Berry founded her school, she saw the mountain boys and girls grow up in ignorance and poverty. She saw that the limited life of these people was a burden to themselves and a loss to the nation. And so for forty years, from girlhood until her death, she gave them her money, her land, her devotion, and her time.

Miss Berry, the daughter of a well-to-do planter, inherited the land that is now the site of the Berry Schools. Through the years she added to her inheritance, till today the Berry Schools stand on perhaps the most beautiful campus in America: 30,000 acres of field and forest, the oaks massive, the pines tall, the lakes silver. The original log cabins in which she began are still there, dwarfed now by great Gothic buildings whose spires probe the sky.

Martha Berry was just a girl when, playing a melodeon one Sunday afternoon, she saw some ragged mountain children outside the window listening. She invited them in. She asked if they had been to Sunday school. They didn't know what she was talking about. So she told them Bible stories and played for them and sang.

Next Sunday they were back, bringing friends from over the countryside, from Possum Trot and Horseleg Mountain, from Foster's Bend and Trapp's Hollow. None had ever touched a book or knew what a pencil meant. Soon her "class" was so big that Miss Berry moved it to a country church at Possum Trot. To this day the mountain people refer to her as "the Sunday Lady of Possum Trot." No subsequent honor meant so much to her as this name.

Many of the children's parents could not write or read. Martha Berry decided that a Sunday school was not enough, that book learning must be added to worship.

She built a little whitewashed school across the road from the plantation. The first day 12 boys sat on the benches. Others from back in the hills, shy as young deer, hid in the fringe of the clearing, poised to race away. She pretended not to see them and they lost their fear, sidling in on bare feet.

But before long it was clear that day schools were not the answer. There was always something to keep the children at home: corn to hoe, hogs to butcher, cotton to pick. Miss Berry decided that the only solution was a boarding school — where the pupils could work for their keep. One day Miss Berry went out into Rome and deeded her property, in perpetuity, to a school for mountain boys and girls. Her lawyer argued but she hushed him. "I shall raise a crop better than the land is producing now," she said.

In January, 1902, with a small dormitory near the whitewashed schoolhouse, she opened the Mount Berry School for Boys, with five pupils.

In 1909, the boys swung their axes and laid the logs for a girl's school. Down from the hills came their sisters, bringing the pledge of a new life in the Blue Ridge Mountains of Georgia, the Cumberlands of Tennessee, the Great Smokies in North Carolina, and the craggy heights of Sand Mountain in Alabama. Today, in the school's 100 buildings, there is a high school for boys, the Mount Berry School for Boys, and a coed college, the Berry College.

Although Miss Martha Berry died in 1942, there still is the same wise balance between poetry and plowing at the Berry Schools. There is laughter on the campus and, come dance nights, the boys and girls skip away. It's a good life they live and it's good training they get: to acquire knowledge and skill and the will to work.

Excerpts from an article appearing in the July 1954 issue of *The Reader's Digest*. Copyright 1954 by the Reader's Digest Association, Inc. Condensed from *Town and Country*. Reprinted with permission.

BOARD OF TRUSTEES

Left to right: Dr. Harmon W. CALDWELL, Mr. William McChesney MARTIN, Mr. J. Battle HALL, Mrs. Inez HENRY, Mr. G. Lamar WESTCOTT, Mr. John A. SIBLEY, Mr. Pollard TURMAN. Not pictured: Dr. John R. BERTRAND, Mrs. Virginia Campbell COURTS, Mr. E. W. MOISE, Mr. Nelson MACY, Jr., Mr. Robert WOODRUFF.

Dr. John R. Bertrand

PRESIDENT'S MESSAGE

The 1960 TORCH records for each of us many events meaningful in our lives together this year at Berry. I am sure that we will have many opportunities throughout the years ahead to refer to the pictures and events herein recorded. I am equally sure that most of the moments about which we will be reminded are bright ones.

We hold as important several elements which give Berry its distinctiveness.

- Emphasis on the development of Christian character.
- Effort toward an academic program of superior quality.
- Emphasis upon the importance of work well done.
- Stress on simplicity of living and beauty in everyday life.
- Dedication to an ideal of service symbolized in our motto, "Not to be ministered unto, but to minister."

It has been for me a great experience to be associated with you young men of the Mount Berry School for Boys. My thoughts and prayers will be with you as you leave Berry better prepared for lives of service.

JOHN R. BERTRAND
President

Mr. Fred H. Loveday

PRINCIPAL'S MESSAGE

The present is but the meeting point of the past and the future. As we travel through time, the things which we honor and respect and the things for which we are honored and respected determine the direction of our travel.

It has been the constant effort of your school to help you to build strongly in character, in mind, and in the spirit. Herein can a healthy young man who has a genuine concern for humanity attain his best. The world is in great need of men who will dare to do their best; it needs men who have the wisdom and the vision to choose things of lasting value rather than fleeting amusements, dedicated service rather than selfish gain, tolerance and understanding rather than prejudice, knowledge rather than ignorance, and sincere goodness rather than a mere veneer of respectability. Humanity needs good leaders; our nation needs strong and alert citizens; and the kingdom of God needs sincere Christians.

Young men, you can meet these needs and demands! Face the future with a great courage, with an undaunted spirit, and with an undying faith. If you should achieve great success, Berry will be proud of you. If you do not, Berry will still claim you as her own.

Remember, the present is virtually non-existent and your future is rapidly becoming your past. This never-ending process of life attains its fullest meaning whenever we can say with the Apostle Paul, "I have fought a good fight, I have finished my course, I have kept the Faith."

FRED H. LOVEDAY
Principal

Side entrance to the Frost Memorial Chapel

FACULTY AND STAFF

Joe W. BAILEY, A.B.
Georgetown College
Instructor in English

Raymond J. BOWEN, B.S.
Berry College
Instructor in Industrial Arts; Sponsor, Artisan Club

Robert J. CATANZANO, B.S.
Alabama Polytechnic Institute
Instructor in Mathematics and Science

Hazel CHAPMAN (Miss)
Rome Business College
Secretary to the Principal

Ethel COLQUITT (Mrs.)
Housemother and Supervisor of Cleaning, Pilgrim Hall

David H. COOPER, A.B.
Western Kentucky State College
Instructor in English, Economics, and Geography; Sponsor, Cheerleaders; Co-Sponsor, Hi-Y Club; Dormitory Master of Pilgrim Hall; Sponsor, Freshman Class

Raymond W. DOUGLAS, B.S.
Berry College
Instructor in Biology and Science; Sponsor, Sophomore Class

Jimmy GARGIS, B.S.
Florence State College
Instructor in English, Speech, and Journalism; Sponsor, *1960 TORCH;* Sponsor, *The Lavender Blue;* Dormitory Master of Friendship Hall

Torris A. GERALDSON, M.Ed.
Marquette University
Instructor in Bible; Sponsor, Junior Class; Co-Sponsor, Hi-Y Club

Bernice GERALDSON (Mrs.)
Organist, Frost Chapel

T. G. HOYLE
Assistant Supervisor, Hog Farm

Doyle INGRAM, B.S.A.
Berry College
Assistant Supervisor, Dairy

Bobby G. JOHNSON, B.S.
Berry College
Instructor in Mathematics; Sponsor, Beta Club

Josephine LOCKLEAR (Mrs.)
Nurse, Cherokee Infirmary

Fred H. LOVEDAY, M.A.
University of Tennessee
Principal; Sponsor, Senior Class; Advisor, *1960 TORCH*

Mary LOVEDAY (Mrs.) A.B.
Winthrop College
Instructor in Foreign Languages

Harold W. McDANIEL, B.D.
Vanderbilt Divinity College
Chaplain, The Berry Schools.

Winifred MOORE, B.S.
Berry College
Supervisor, Construction and Maintenance

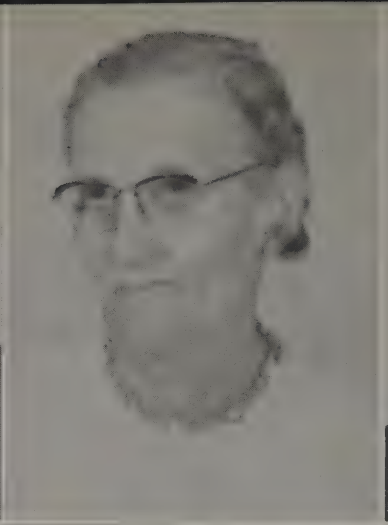

Blanche G. NEAL (Mrs.)
Supervisor, Hill Dining Hall

Leland C. SCOGGINS
Steward, Hill Dining Hall

Jerry W. SHELTON, A.B.
Berry College
Instructor in Physical Education and Social Science; Coach, Varsity Basketball Team; Sponsor, Varsity Club

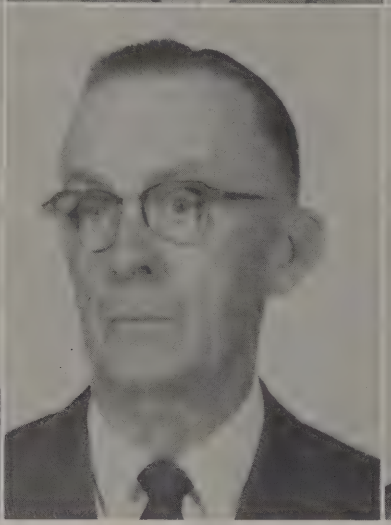

W. A. THOMPSON
Manager, High School Store

Baker J. TURNER, Jr., A.B.
Mexico City College
Instructor in History and Bible
Director of the Choir

Grace S. WAKEFIELD (Mrs.)
B.S.
Howard College
Librarian, Barstow Library; Sponsor, Library Club

Jasper R. WALLACE
Supervisor, Dairy

H. J. WEST
Assistant Supervisor, Dairy Farm

B. W. WILLIAMS
Supervisor of Grounds

Fred WINDOM
Assistant Supervisor, Maintenance

Mary Morton WINTON (Mrs.)
Housemother and Supervisor of Cleaning, Friendship Hall

Hoyt WOOD
Carroll Lynn School of Business Administration
Supervisor, Water Works

Richard WOOD
Assistant Steward, Hill Dining Hall

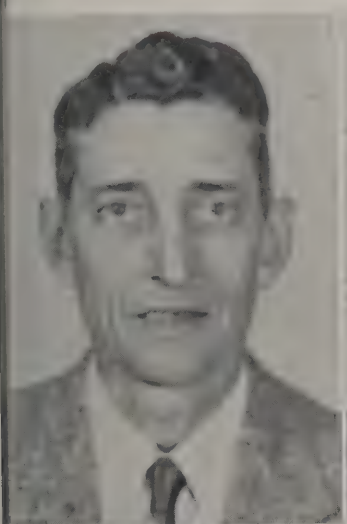

NOT PICTURED

James R. HILL, Jr., M.S.
Clemson A. and M. College
Instructor in Agriculture; Supervisor, Hog Farm

Earl MILES
Assistant Supervisor, Buildings and Grounds, House O' Dreams

Ben F. POWELL
Assistant Supervisor, Poultry Farm

Joe STROUD
Carpenter

Kenneth WEHUNT, B.S.A.
Berry College
Supervisor, Poultry Farm

Mr. Charles Elary HAWKINS

IN MEMORIAM

PSALM 121
The great safety of the godly, who put their trust in God's protection.
A Song of degrees.

I will lift up mine eyes unto the hills, from whence cometh my help.

My help *cometh* from the Lord, which made heaven and earth.

He will not suffer thy foot to be moved; he that keepeth thee will not slumber.

Behold, he that keepeth Israel shall neither slumber nor sleep.

The Lord *is* thy keeper: the Lord *is* thy shade upon thy right hand.

The sun shall not smite thee by day, nor the moon by night.

The Lord shall preserve thee from all evil: he shall preserve thy soul.

The Lord shall preserve thy going out and thy coming in from this time forth, and even for evermore.

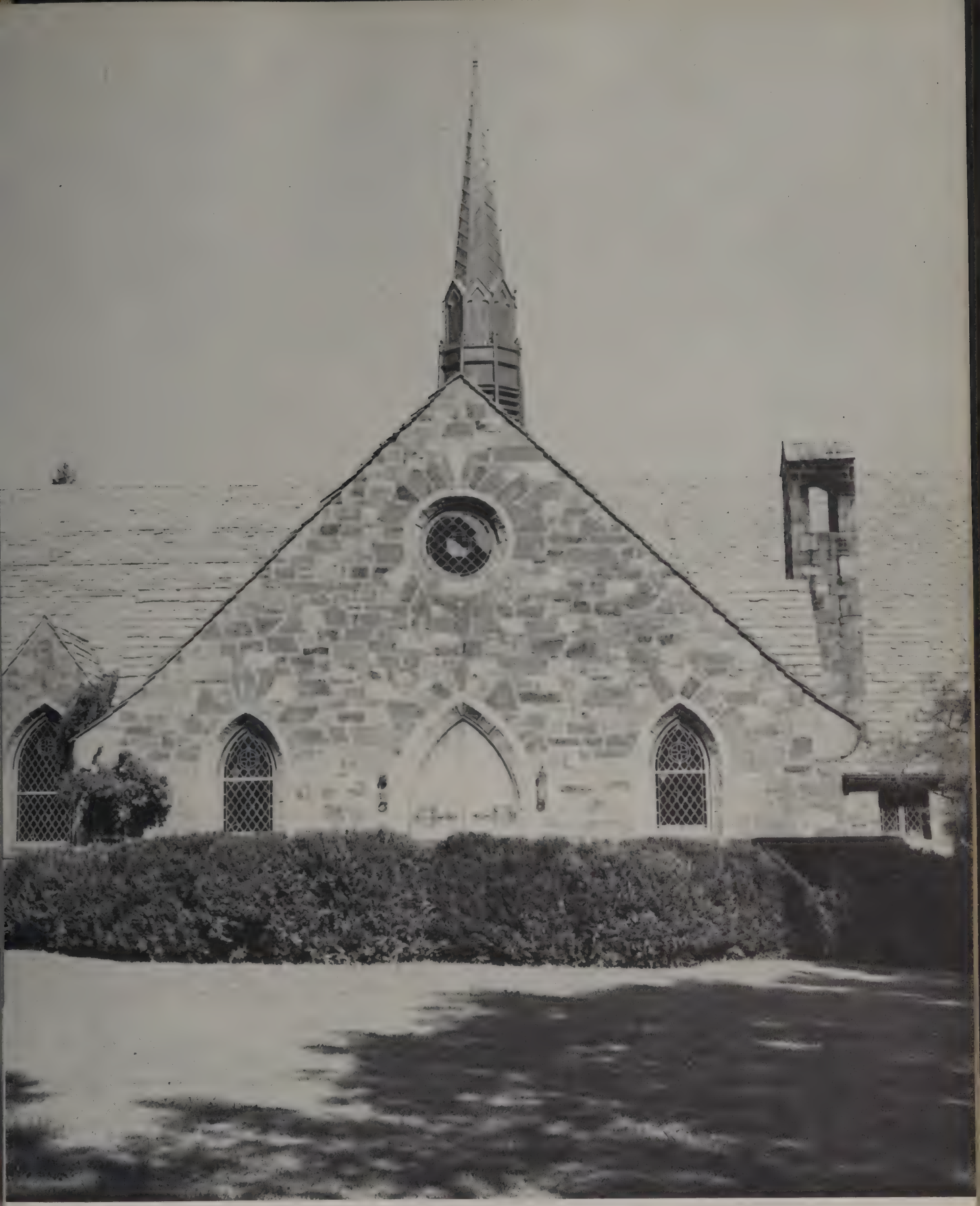

Side entrance and patio of the Frost Memorial Chapel

SENIORS

WINSTON DELANO ALLEN
Montevallo, Alabama

KENNETH JOSEPH BOGLE
Atlanta, Georgia

BOBBY CLIFTON BAILEY
Summertown, Georgia

BOBBY RAY BOURQUINE
Barney, Georgia

JOHN WEBSTER BLACK
Batesburg, South Carolina

GERALD DAN BOWEN
Waycross, Georgia

Hi, Sue

Brothers

JERRY LEE CAIN
President

GEORGE JACKSON DUDLEY
Vice-President

. . . SENIORS . . .

JERRY LEE CAIN
Crestview, Florida

ROBERT TYRONE CAMPBELL
Morrow, Georgia

ROGER WILLIAM CARLSON
Atlanta, Georgia

JAMES LAMAR CLINE
Cartersville, Georgia

JAMES HOWARD CORN
LaFayette, Georgia

DONALD WAYNE DANIELL
Aragon, Georgia

GEORGE JACKSON DUDLEY
Panama City, Florida

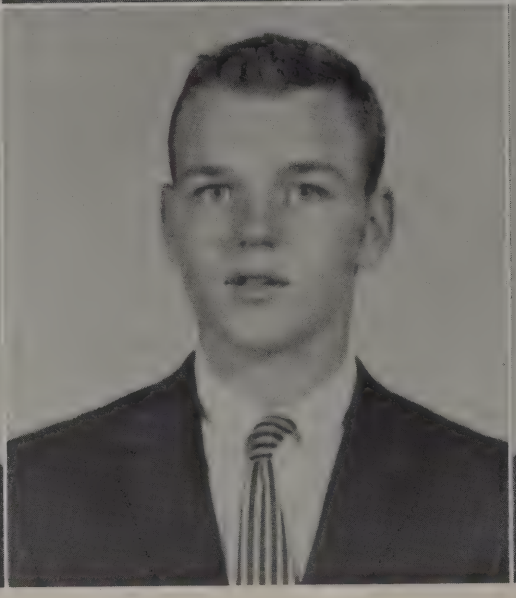

GEORGE HENRY FRAZER
Chattanooga, Tennessee

THOMAS HALL GAINES
Elberton, Georgia

That's a trio for you!

My! My!

RONALD WAYNE PIERCE
Secretary and Treasurer

JOHN WEBSTER BLACK
Best All-Around

. . . SENIORS . . .

THOMAS GALE GRANTHAM
Tifton, Georgia

CLIFFORD GERALD GREEN
Rome, Georgia

TERRELL ADDISON GUINN
Danburg, Georgia

JOE ALLEN HAIGHT
Blue Ridge, Georgia

D. JUNIOR HALL
Dalton, Georgia

ROBERT LEE HAMILTON
Mount Berry, Georgia

THOMAS MICHAEL HARDEMAN
Atlanta, Georgia

LUTHER TIMOTHY HARRIS
Manchester, Georgia

ARTHUR THOMAS HOLTON
Millen, Georgia

Ain't I pretty?

Drive crazy!

GERALD SOLOMON
Most Intelligent

FRANCIS RHETT SMELT
Most Dependable

. . . SENIORS . . .

WILLIAM DENNY HUTCHESON
Waycross, Georgia

MACK RAYMOND JOHNSON
Duluth, Georgia

WAYNE FRANKLIN KELLEY
Chattanooga, Tennessee

MONROE MARTIN KING
Tallapoosa, Georgia

TERRY BRANSON LANIER
Tallapoosa, Georgia

GEORGE THOMAS LAWHORN
Waycross, Georgia

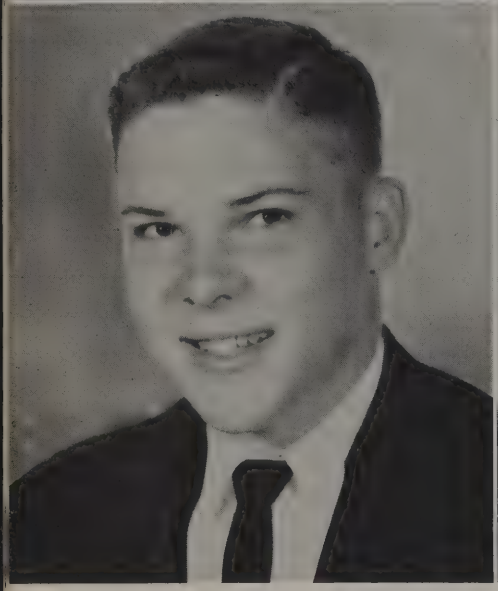

HAROLD WESLEY McCAY
Birmingham, Alabama

CHARLIE HAROLD McDANIEL
Mount Berry, Georgia

EDGAR ALLEN McGINNIS
Rome, Georgia

The Thinker? ! ?

The Latest in Fashion!

JERRY LEE CAIN
Most Popular

HENRY DOUGLAS ROEBUCK
Most Likely to Succeed

. . . SENIORS . . .

BOBBY KENNETH McKENZIE
Centre, Alabama

FLOYD DENNIS MANNING
Rossville, Georgia

JOHN TREVOR MAPLES
Rome, Georgia

RAYMOND ALLAN MARTIN
Chamblee, Georgia

TOMMY CARROLL MOORE
Chesterfield, South Carolina

JAMES DANNY MASSEY
Greenville, Georgia

BOBBY JOE MORRIS
Rock Hill, South Carolina

JOHN HENRY MOONEY
Flowery Branch, Georgia

CLAUDE ELBERT MORRIS
Tuskegee, Alabama

Webster's favorite past-time!

He snores, too!

RONALD DUANE SEXTON
Best Worker

CLIFFORD GERALD GREEN
Best Personality

. . . SENIORS . . .

RUSSELL EDWARD PARKS
Miami, Florida

RONALD WAYNE PIERCE
Chickamauga, Georgia

JERRY VESPER PISTOLE
Liberty, Tennessee

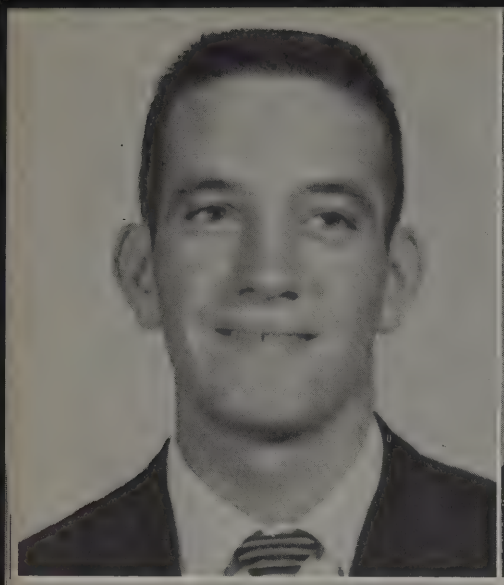

JERRY LAMAR PRESLEY
Chattanooga, Tennessee

HENRY DOUGLAS ROEBUCK
Rome, Georgia

JESSE EUGENE PRESLEY
Chattanooga, Tennessee

RONALD DUANE SEXTON
Sayreton, Alabama

WILLIAM WAYNE RICHARDS
Live Oak, Florida

MILO REX SHIRLING
Lumpkin, Georgia

Hear no evil, Speak no evil, See no evil!

The Ape Man

WAYNE FRANKLIN KELLEY
Most Talented

GEORGE JACKSON DUDLEY
Most Athletic

. . . SENIORS . . .

JACK HERBERT SILBER
High Springs, Florida

FRANCIS RHETT SMELT
Seville, Florida

RALPH EWING SMITH, JR.
Rossville, Georgia

WILLIAM CHARLES SMITH
Lithonia, Georgia

ROBERT HAROLD TALMAGE
Decatur, Georgia

Close Shave!

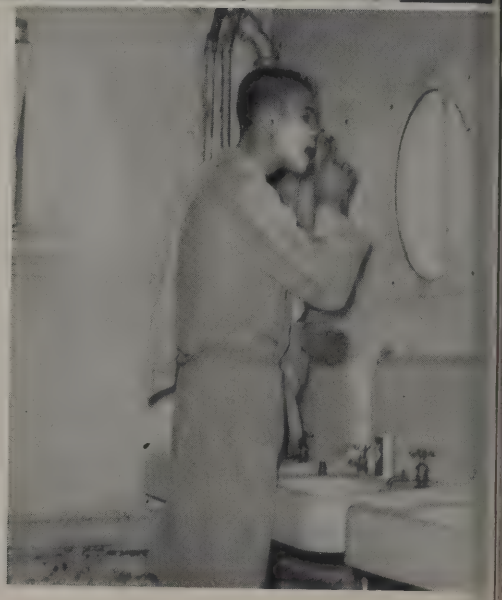

GERALD SOLOMON
Wray, Georgia

PAUL EUGENE SUTTON
High Springs, Florida

Got a class? !

Want a subscription?

SENIOR DIRECTORY

WINSTON DELANO ALLEN
1957
Montevallo, Alabama
Varsity Club 3-4; Baseball 3; Associate Photographer, *1960 Torch.*

BOBBY CLIFTON BAILEY
1959
Summertown, Georgia
Berry College
Mount Berry, Georgia
Hi-Y Club 4; Mount Berry Church 4.

JOHN WEBSTER BLACK
1957
Batesburg, South Carolina
Berry College
Mount Berry, Georgia
Varsity Club 3-4; Vice-President, Varsity Club 4; Basketball 3-4; Baseball 3; Student Government, Pilgrim Hall 4; Vice-President, Pilgrim Hall 4; Associate Business Manager, *1960 Torch;* Mount Berry Church 3-4.

KENNETH JOSEPH BOGLE
1956
Atlanta, Georgia
University of Georgia
Athens, Georgia
Mount Berry Church 1-2-3-4; Artisan Club 2-3-4; Baseball 3.

BOBBY RAY BOURQUINE
1957
Barney, Georgia
Abraham Baldwin Agricultural College
Tifton, Georgia
Artisan Club 3; Choir 2-3; Mount Berry Church 3-4.

GERALD DAN BOWEN
1958
Waycross, Georgia
Hi-Y Club 3; Choir 3; Usher 4; Mount Berry Church 3-4; Student Government, Friendship Hall 4; Secretary and Treasurer, Friendship Hall 4; Editor, *1960 Torch.*

JERRY LEE CAIN
1959
Crestview, Florida
Florida State University
Tallahassee, Florida
President, Senior Class; Florida Club 4; President, Florida Club 4; Student Council 4; Secretary and Treasurer, Student Council 4; Co-Editor, *Lavendar Blue* 4; Hi-Y Club 3.

ROBERT TYRONE CAMPBELL
1958
Morrow, Georgia
Cheerleader 4; Hi-Y Club 4; Mount Berry Church 3-4.

ROGER WILLIAM CARLSON
1959
Atlanta, Georgia
Berry College
Mount Berry, Georgia

JAMES LAMAR CLINE
1957
Gartersville, Georgia
University of Georgia
Athens, Georgia
Baseball 3; Co-Editor, *Lavendar Blue* 4.

JAMES HOWARD CORN
1956
LaFayette, Georgia
Texas Christian University
Fort Worth, Texas
Baseball 3; Student Government, Friendship Hall 4; Mount Berry Church 4.

DONALD WAYNE DANIELL
1956
Aragon, Georgia
Abraham Baldwin Agricultural College
Tifton, Georgia
Hi-Y Club 1; Mount Berry Church 2-3-4; Artisan Club 3.

GEORGE JACKSON DUDLEY
1957
Panama City, Florida
Institute of Technology
Marietta, Georgia
Varsity Club 3-4; Sergeant-at-Arms, Varsity Club 4; Basketball 3; Track 3; Florida Club 4; Secretary and Treasurer, Florida Club 4; Student Council 4; Mount Berry Church 2-3-4; Vice-President, Student Council 4; Vice-President, Senior Class; Artisan Club 4.

GEORGE HENRY FRAZER
1959
Chattanooga, Tennessee
University of Tennessee
Knoxville, Tennessee
Hi-Y Club 4; Choir 4.

THOMAS HALL GAINES
1956
Elberton, Georgia
Southern Institute of Technology
Marietta, Georgia
Artisan Club 2; Mount Berry Church 3-4.

THOMAS GALE GRANTHAM
1958
Tifton, Georgia
Abraham Baldwin Agricultural College
Tifton, Georgia
Mount Berry Church 3-4.

CLIFFORD GERALD GREEN
1957
Rome, Georgia
Middle Tennessee State College
Murfreesboro, Tennessee
Mount Berry Church 2-3-4; Usher 4; Choir 3; Student Government, Friendship Hall 3-4; Vice-President, Friendship Hall 3-4; Associate Editor, *1960 Torch;* Hi-Y Club 4.

TERRELL ADDISON GUINN
1958
Danburg, Georgia
Georgia Institute of Technology
Atlanta, Georgia
Artisan Club 3-4; Hi-Y Club 4; Library Club 3-4; Mount Berry Church 3-4; Student Government, Pilgrim Hall 3-4; Student Council 4.

JOE ALLEN HAIGHT
1957
Blue Ridge, Georgia
University of Georgia
Athens, Georgia
Mount Berry Church 2-3-4; Hi-Y Club 4; Student Government, Meacham Hall 3-4.

D. JUNIOR HALL
1956
Dalton, Georgia
University of Chattanooga
Chattanooga, Tennessee
Hi-Y Club 1-2-3-4; Vice-President, Hi-Y Club 3-4; Beta Club 2-3-4; Vice-President, Beta Club 3; Student Government, Pilgrim Hall 3-4; Choir 1-2-3; Mount Berry Church 4; President, Sophomore Class; Artisan Club 2-3; Business Manager, *Lavendar Blue* 4.

ROBERT LEE HAMILTON
1956
Mount Berry, Georgia
Southern Institute of Technology
Marietta, Georgia
Artisan Club 4.

THOMAS MICHAEL HARDEMAN
1958
Atlanta, Georgia
Mount Berry Church 3-4; Student Government, Friendship Hall 3-4.

LUTHER TIMOTHY HARRIS
1959
Manchester, Georgia
Berry College
Mount Berry, Georgia

ARTHUR THOMAS HOLTON
1958
Millen, Georgia
University of Georgia
Athens, Georgia
Student Government, Friendship Hall 3-4; Mount Berry Church 3-4.

WILLIAM DENNY HUTCHESON
1958
Waycross, Georgia
South Georgia College
Douglas, Georgia
Hi-Y Club 3-4; Mount Berry Church 3-4; Usher 3-4.

MACK RAYMOND JOHNSON
1956
Duluth, Georgia
West Georgia College
Carrollton, Georgia
Mount Berry Church 1-2-3-4; Usher 1-2-3; Hi-Y Club 1-2; Student Government, Friendship Hall 3; Basketball Manager 4.

WAYNE FRANKLIN KELLEY
1957
Chattanooga, Tennessee
Washington University
Saint Louis, Missouri
Beta Club 3-4; Secretary and Treasurer, Beta Club 4; Choir 2-3-4; Mount Berry Church 3-4; Deacon 4; Student Council 4; Hi-Y Club 2; Art Editor, *1960 Torch.*

MONROE MARTIN KING
1956
Tallapoosa, Georgia
Berry College
Mount Berry, Georgia
Library Club 3-4; Reporter, Library Club 4; Choir 1-2-3-4; Artisan Club 2-3; Band 2.

TERRY BRANSON LANIER
1956
Tallapoosa, Georgia
West Georgia College
Carrollton, Georgia
Artisan Club 2; Student Government, Pilgrim Hall 4.

GEORGE THOMAS LAWHORN
1959
Waycross, Georgia

HAROLD WESLEY McCAY
1957
Birmingham, Alabama
Student Government, Pilgrim Hall 3-4; Secretary, Sophomore Class; Artisan Club 3-4; Mount Berry Church 3-4.

CHARLIE HAROLD McDANIEL
1959
Mount Berry, Georgia
Berry College
Mount Berry, Georgia
Basketball 4; Mount Berry Church 4.

EDGAR ALLEN McGINNIS
1956
Rome, Georgia
Berry College
Mount Berry, Georgia
Artisan Club 2-3-4; Secretary and Treasurer, Artisan Club 3; Hi-Y Club 2-3; Student Government, Friendship Hall 4; Baseball 3.

BOBBY KENNETH McKENZIE
1957
Centre, Alabama
West Georgia College
Carrollton, Georgia
Hi-Y Club 3; Student Government, Friendship Hall 3; Mount Berry Church 3-4; Usher 3-4; Head Usher 4.

FLOYD DENNIS MANNING
1957
Rossville, Georgia
University of Chattanooga
Chattanooga, Tennessee
Varsity Club 3-4; Mount Berry Church 2-3-4; Choir 2-3-4; Student Government, Friendship Hall 3; Artisan Club 4; Track 2; Hi-Y Club 2-3.

JOHN TREVOR MAPLES
1957
Rome, Georgia
Choir 2-3-4; Library Club 3-4; Band 3-4; Mount Berry Church 2-3-4; Hi-Y Club 3-4.

RAYMOND ALAN MARTIN
1956
Chamblee, Georgia
Georgia Institute of Technology
Atlanta, Georgia
Hi-Y Club 1-2-3-4; Beta Club 1-2-3-4; Secretary and Treasurer, Beta Club 2; Vice-President, Beta Club 4; Choir 1-2-3-4; President, Choir 4; Quartet 4; Mount Berry Church 1-2-3-4; Deacon 3-4; Varsity Club 2-3-4; Secretary and Treasurer, Varsity Club 3; Cheerleader 2-3-4; Captain, Cheerleaders 3-4; Library Club 1-2-3-4; Secretary and Treasurer, Library Club 1; Vice-President, Library Club 2-4; President, Library Club 3; Copyright Editor, *1960 Torch;* Debate Team 3; Dramatics 3.

JAMES DANNY MASSEY
1956
Greenville, Georgia
Georgia Institute of Technology
Atlanta, Georgia
Hi-Y Club 1-2; Varsity Club 2-3-4; Secretary and Treasurer, Varsity Club 4; Cheerleader 2; Secretary and Treasurer, Freshman Class; Choir 4; Student Council 4; Track 3; Band 3-4.

JOHN HENRY MOONEY
1957
Flowery Branch, Georgia
Southern Business College
Atlanta, Georgia

Hi-Y 2-3-4; Secretary and Treasurer, Hi-Y Club 3-4; Mount Berry Church 2-3-4; Choir 2-3-4; Library Club 4; President, Library Club 4; Vice-President, Junior Class.

TOMMY CARROLL MOORE
1959
Chesterfield, South Carolina
Choir 4; Student Government, Pilgrim Hall 4.

BOBBY JOE MORRIS
1957
Rock Hill, South Carolina
Mount Berry Church 2-3-4; Choir 2-3.

CLAUDE ELBERT MORRIS
1959
Tuskegee, Alabama
Berry College
Mount Berry, Georgia

RUSSELL EDWARD PARKS
1957
Miami, Florida
Southern Institute of Technology
Marietta, Georgia
Varsity Club 3-4; Choir 2; Mount Berry Church 2-3-4; Track 3; Artisan Club 2-3-4; President, Artisan Club 4; Florida Club 4; Sgt.-at-Arms, Florida Club 4; Hi-Y Club 2-3; Sports Editor, *Lavendar Blue.*

RONALD WAYNE PIERCE
1956
Kinsington, Georgia
Berry College
Mount Berry, Georgia
Beta Club 2-3-4; Secretary and Treasurer, Beta Club 3; Varsity Club 2-3-4; President, Varsity Club 4; Mount Berry Church 3-4; Artisan Club 2-3-4; Basketball 3-4; Track 2-3; Vice-President, Freshman Class; Secretary and Treasurer, Senior Class; Student Council 4.

JERRY VESPER PISTOLE
1956
Liberty, Tennessee
University of Tennessee
Knoxville, Tennessee
Artisan Club 1-2-3; Choir 1-2-3-4; Mount Berry Church 1-2-3-4; Library Club 3-4; Secretary and Treasurer, Library Club 3-4; Hi-Y Club 3-4.

JERRY LAMAR PRESLEY
1958
Chattanooga, Tennessee
Berry College
Mount Berry, Georgia
Hi-Y Club 3-4; President, Hi-Y Club 4; Choir 3-4; Mount Berry Church 3-4.

JESSE EUGENE PRESLEY
1958
Chattanooga, Tennessee
Hi-Y Club 3-4; Choir 3-4; Mount Berry Church 3-4.

WILLIAM WAYNE RICHARDS
1958
Live Oak, Florida
Alabama Polytechnic Institute
Auburn, Alabama
Florida Club 4; Assistant Photographer, *1960 Torch.*

HENRY DOUGLAS ROEBUCK
1956
Rome, Georgia
Mercer University
Macon, Georgia
Hi-Y Club 1-2-3-4; Chaplain, Hi-Y Club 3-4; Varsity Club 2-3-4; Cheerleader 2; Associate Advertising Manager, *1960 Torch;* Choir 1-2-3-4; Vice-President, Choir 4; Quartet 4; Verger, Frost Chapel 4; Mount Berry Church 1-2-3-4.

RONALD DUANE SEXTON
1956
Sayreton, Alabama
Alabama Polytechnic Institute
Auburn, Alabama
Artisan Club 4; Photographer, *1960 Torch.*

MILO REX SHIRLING, Jr.
1959
Lumpkin, Georgia
University of Georgia
Athens, Georgia

JACK HERBERT SILBER
1957
High Springs, Florida
University of Florida
Gainesville, Florida
Artisan Club 3-4; Mount Berry Church 2-3-4; Florida Club 4; Hi-Y Club 3.

FRANCIS RHETT SMELT
1958
Seville, Florida
University of Florida
Gainesville, Florida
Beta Club 3-4; President, Beta Club 4; Business Manager, *1960 Torch;* Mount Berry Church 3-4; Usher 4; Florida Club 4; Choir 3; Student Government, Friendship Hall 4; President, Friendship Hall 4; Basketball 4.

RALPH EWING SMITH, Jr.
1956
Rossville, Georgia
Berry College
Mount Berry, Georgia
Artisan Club 1-2-3-4; Vice-President, Artisan Club 4; Program Chairman, Artisan Club 3; Mount Berry Church 4; Choir 2; Hi-Y Club 1-2-4.

WILLIAM CHARLES SMITH
1957
Lithonia, Georgia
Florida Southern College
Lakeland, Florida
Beta Club 3-4; Track 3.

GERALD SOLOMON
1958
Wray, Georgia
Alabama Polytechnic Institute
Auburn, Alabama
Beta Club 3-4; Advertising Manager, *1960 Torch;* Student Government, Pilgrim Hall 3-4; Vice-President, Pilgrim Hall 3; President, Pilgrim Hall 4.

PAUL EUGENE SUTTON
1959
High Springs, Florida
University of Florida
Gainesville, Florida
Florida Club 4; Choir 4; Circulation Manager, *Lavendar Blue.*

ROBERT HAROLD TALMAGE
1957
Decatur, Georgia
Berry College
Mount Berry, Georgia

Bird House

Mirrow Culvert

Water Fall and Bridge

Trap Row

Bull Pens

Wishing Bridge

Gate of Opportunity

Arch of one of the walkways at the Frost Memorial Chapel

CLASS OF 1961

OFFICERS

Vice-President
BARRY LAVENDER

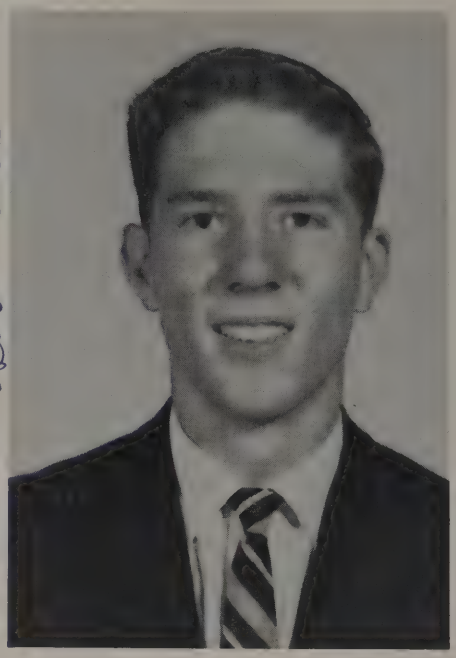

Secretary-Treasurer
EVERETT SOLOMONS

President
WILLIAM MARTIN

Roebuck up to his old tricks!

Hey, Harris, here's the camera.

RODNEY ANDERSON
Tampa, Florida

JACKIE BRIDGES
Raleigh, North Carolina

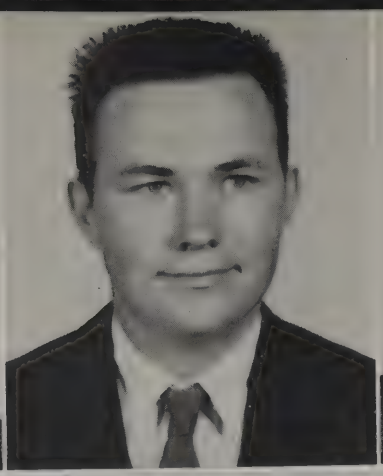

STEVE BAKER
Milton, Florida

WILLIAM BROOKS
Calhoun, Georgia

CLYDE BARBER
Athens, Georgia

RANDALL BROWN
Rock Spring, Georgia

LARRY BIBLE
Chattanooga, Tennessee

RENALD BRYNER
Lake City, Florida

Miss Silber!

Lost . . . Found . . . Wanted

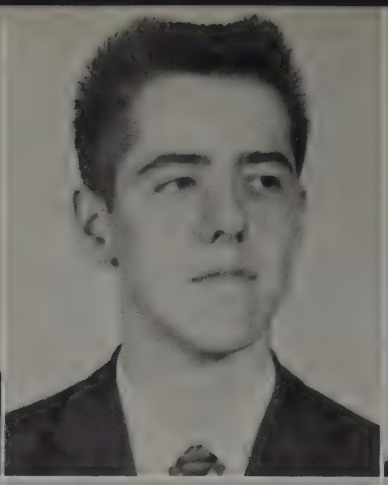
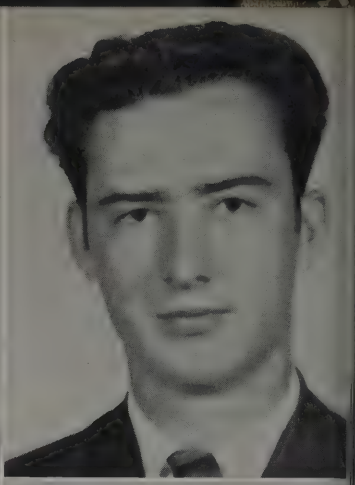
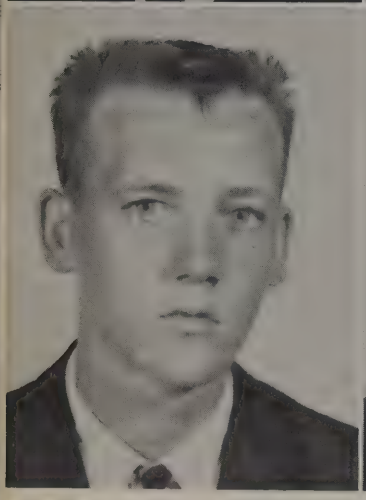

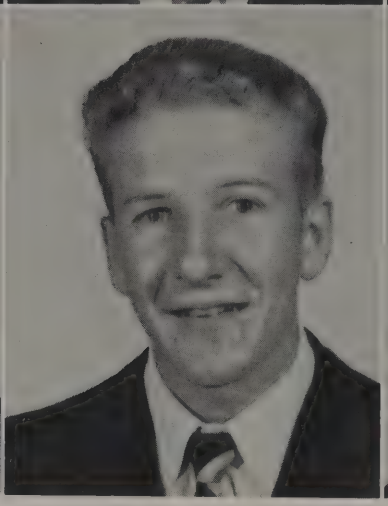

FORREST CHILDRE
Oglethorpe, Georgia

BILLY GULLEDGE
Pageland, South Carolina

JOHN DENMARK
Savannah, Georgia

HORACE HARVEY
Cordele, Georgia

KINDELL DEW
Rome, Georgia

MARVIN HOLEYFIELD
Birmingham, Alabama

DANNY FOSTER
Atlanta, Georgia

STEVE HOOKER
West Palm Beach, Florida

Don't!

Going Home.

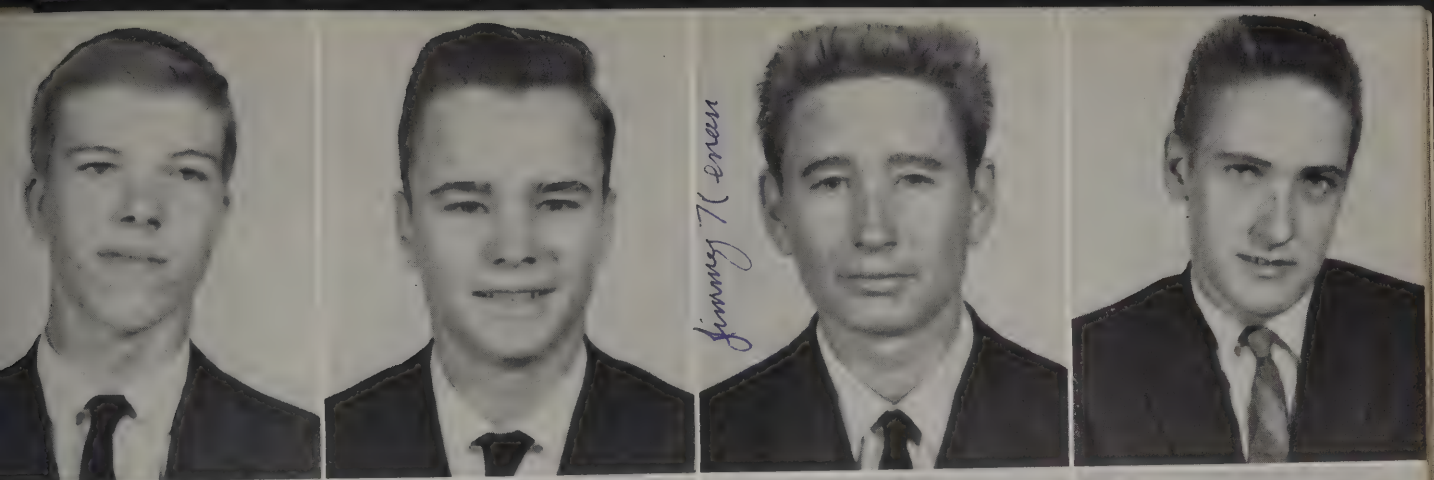

STANLEY JOHNSTON
Rome, Georgia

BARRY LAVENDER
Athens, Georgia

WALLACE JONES
Midville, Georgia

JOE LEGG
Chattanooga, Tennessee

JIMMY KENAN
Statesboro, Georgia

JOHN LITTLETON
Atlanta, Georgia

WEYMAN LANHAM
Cartersville, Georgia

HUDSON LUNDY
Live Oak, Florida

Playing House?

Family Reunion.

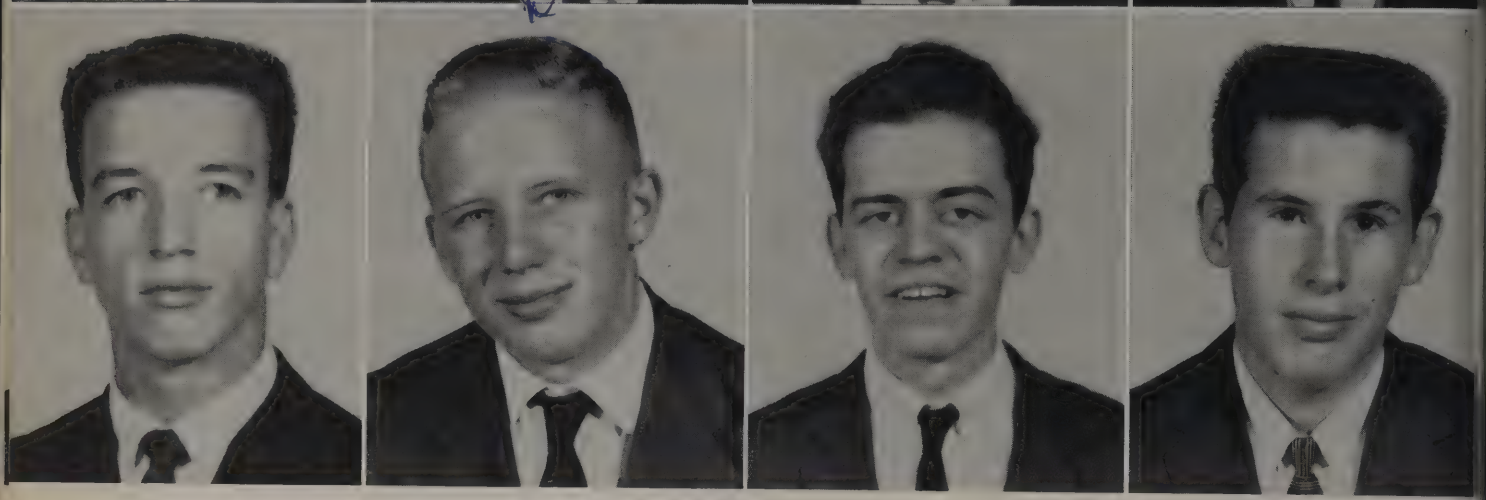

WINDELL LYLE
Tallapoosa, Georgia

WILLIAM MARTIN
McIntosh, Georgia

DAVID McDANIEL
Warm Springs, Georgia

GAINES MATHIS
Chattanooga, Tennessee

RILEY MANGUM
Pageland, South Carolina

LARRY MILLER
Gainesville, Georgia

WARREN MARTIN
Dalton, Georgia

DENNIS MULLENIX
Anderson, South Carolina

Angus Possum

Strut . . .

DONALD NIX
Chamblee, Georgia

JERRY PLUNKET
Fort Payne, Alabama

RANDOLPH OSWALT
Rome, Georgia

ROBERT SAMPLES
Collins, Alabama

ANDREW OGLESBY
Gay, Georgia

DANNY SANFORD
Ellijay, Georgia

LARRY PIERCE
Kensington, Georgia

GEORGE SHARPE
Springfield, Georgia

Coke Break!

You fellows busy?

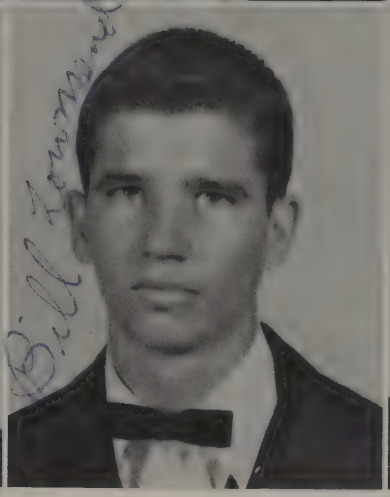

ALDWYN SMITH
Reidsville, Georgia

WILLIAM SOLOMONS
Lyons, Georgia

CHARLES SMITH
Woodbury, Georgia

BILLY TOWNSEND
Rockmart, Georgia

STEVEN SMITH
Mount Berry, Georgia

DONAN TUCKER
Chickamauga, Georgia

EVERETT SOLOMONS
Lyons, Georgia

ROBERT WAGNER
High Springs, Florida

Caught! ! !

First Time?

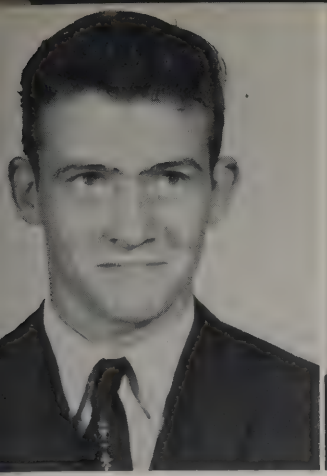

RONALD WEAVER
Oneoneta, Alabama

RONALD WILLIAMS
Cumming, Georgia

McKenzie, the surgeon!

Sitting Pretty!

Win 'thum 'tath thud, like a 'thiggerette 'thould.

Martin and Roebuck entertain.

What's going on?

Chapel walk

Sundial at the House O' Dreams

Crosswalks

Dinner bell

Friendship Arch

The stretch

Test barn

Swan's nest

Arched walkway at the Frost Memorial Chapel

CLASS OF 1962

OFFICERS

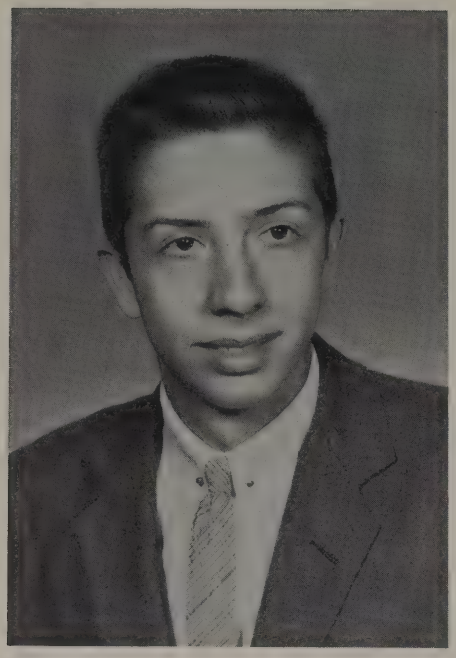

Vice-President
RONALD HIBBS

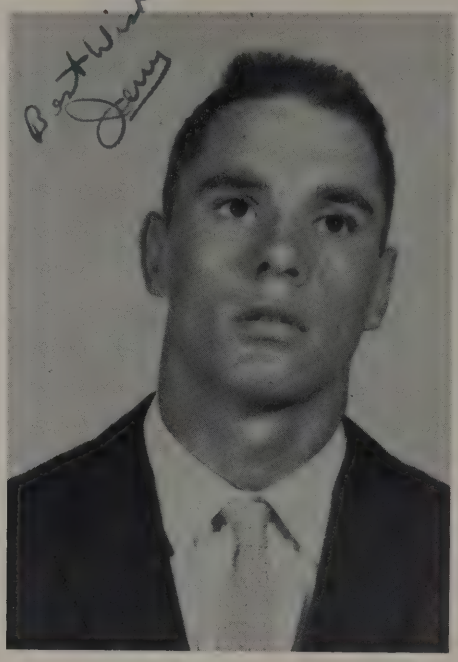

Secretary-Treasurer
JERRY McDANIEL

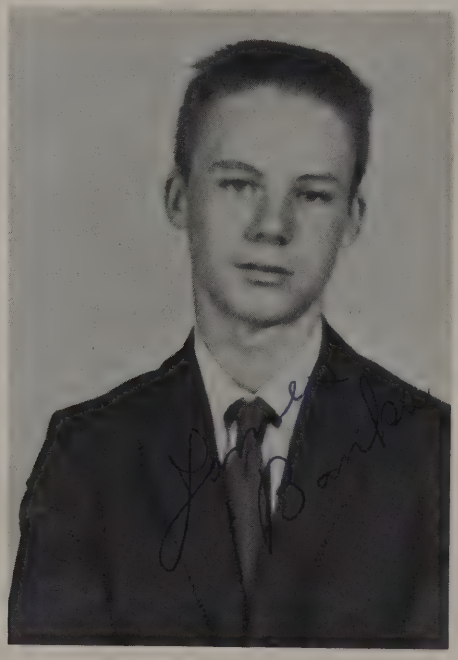

President
JAMES BANKS

Two of a kind!

Got a ring for sale?

JAMES BANKS
Atlanta, Georgia

JOE BIVINS
Blue Ridge, Georgia

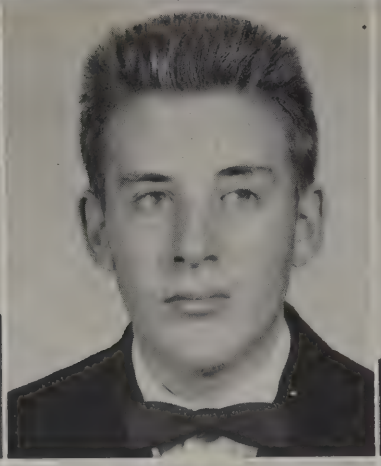

DAVID BOYD
Statham, Georgia

PHILIP BROCK
Decatur, Georgia

FRANK BUCE
Gay, Georgia

ROY BURT
Dawsonville, Georgia

JOHN CHASTAIN
Talking Rock, Georgia

MICKEY CHILDERS
Milton, Florida

DAVID COWDEN
Owensboro, Kentucky

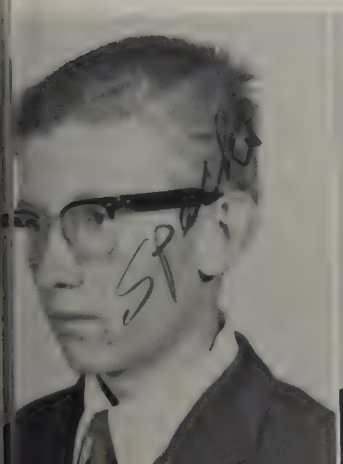

GERALD DANIELL
Aragon, Georgia

BILLY DuPREE
Hampton, Georgia

FRED ELLIS
Rossville, Georgia

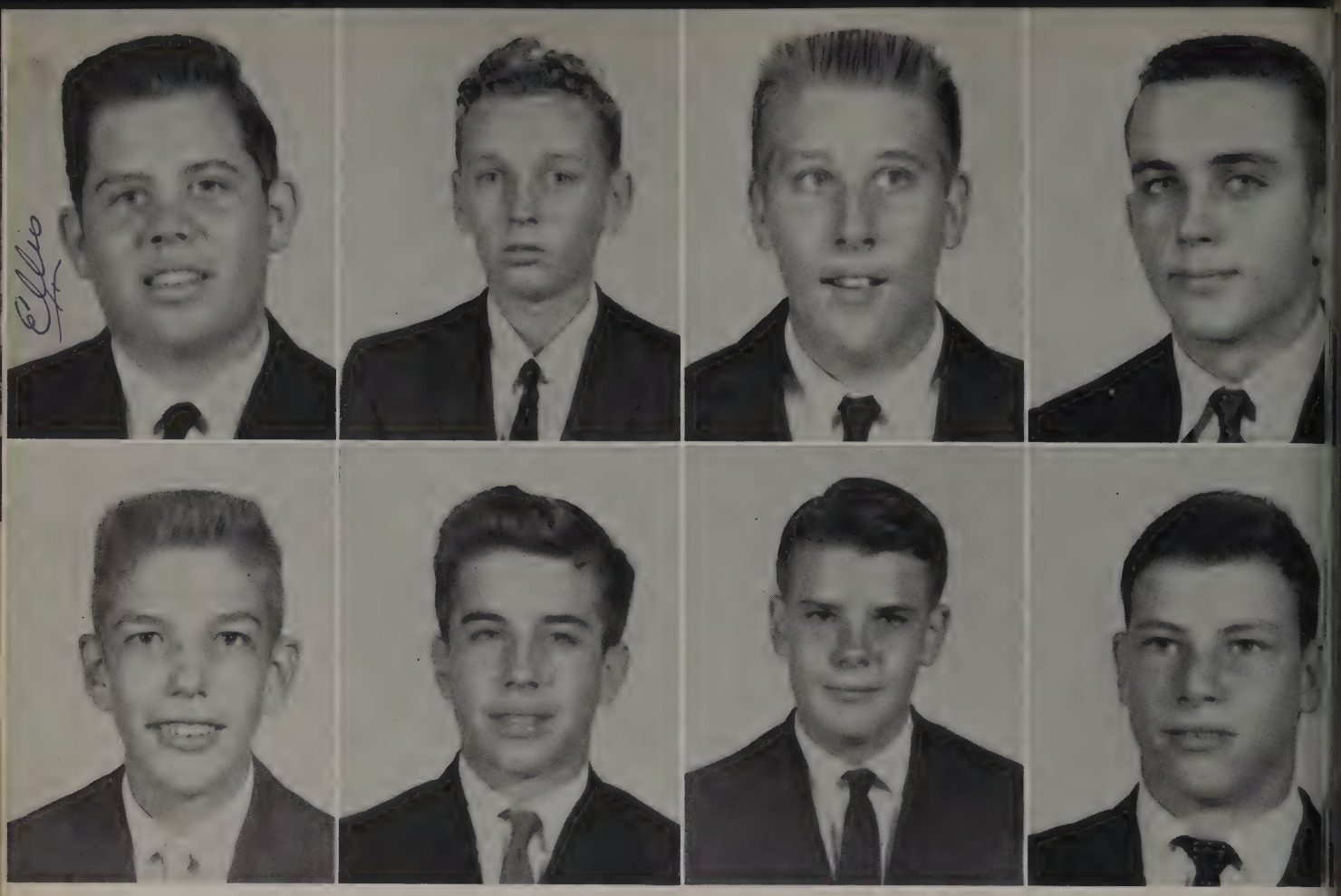

JACKIE ELLIS
Troy, Alabama

JERRY FRADY
Haines City, Florida

GEORGE GARBADE
Ridgeland, South Carolina

VERNON GIBBS
Ellijay, Georgia

BRADLEY HARP
Rising Fawn, Georgia

JOHN HASKINS
Atlanta, Georgia

CHARLES HAWKINS
Mount Berry, Georgia

PETE HELISTROM
Savannah, Georgia

ROBERT HENRY
Marietta, Georgia

RONNIE HIBBS
Mount Berry, Georgia

JESSE HOWELL
Ball Ground, Georgia

CARL JARRARD
Rome, Georgia

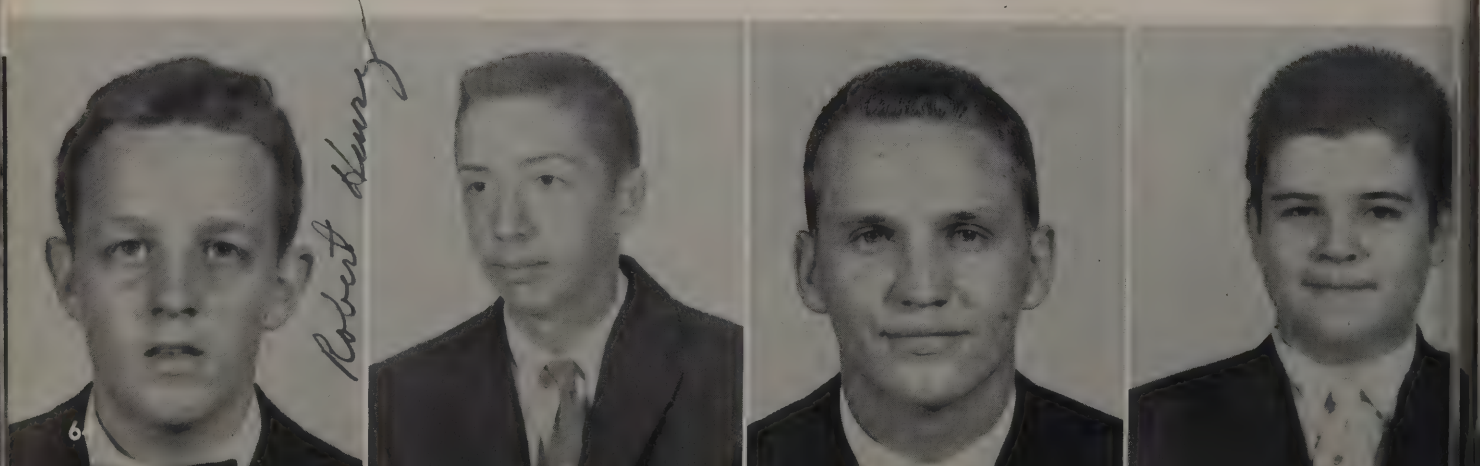

BOB JOHNSTON
Tucker, Georgia

JOHNNY MINISH
Tucker, Georgia

JOHN KING
Dalton, Georgia

DAVID MOONEY
Atlanta, Georgia

ROY LUNSFORD
Hogansville, Georgia

LEE NEWMAN
Pageland, South Carolina

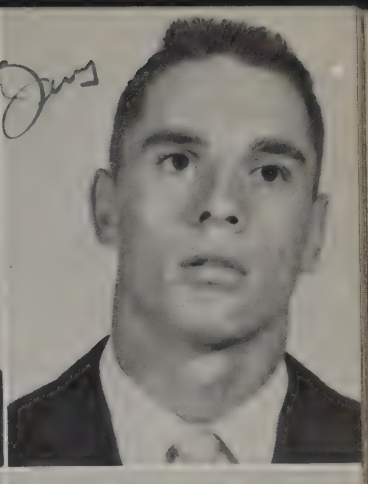

JEROME McDANIEL
Tallahassee, Florida

JOHNNY PARISH
Macon, Georgia

JAMES PARSONS
Macon, Georgia

BOB PAYTON
Warner Robbins, Georgia

JAMES PEARSONS
Rome, Georgia

LOUIS ROUSE
Etowah, Tennessee

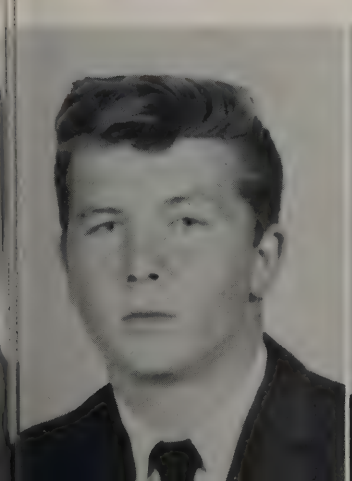

CHARLIE RUSSELL
Cave Spring, Georgia

DAVID SHARP
Cedartown, Georgia

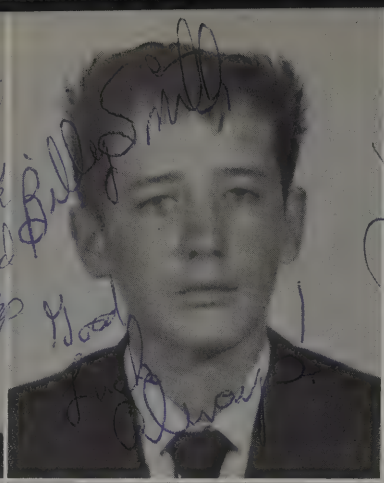

BILLY SMITH
Lithonia, Georgia

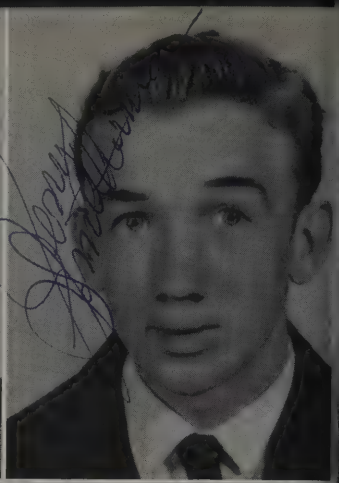

JERRY SMITHERMAN
Bessemer, Alabama

RUDY SPEARS
Warner Robbins, Georgia

CARLTON STAMEY
Calhoun, Georgia

VICTOR STONE
Ringgold, Georgia

FRED TAYLOR
Forrest Park, Georgia

LEON THOMAS
LaFayette, Georgia

SAMUELL THREETON
Birmingham, Alabama

JOSEPH WALKER
Symrna, Georgia

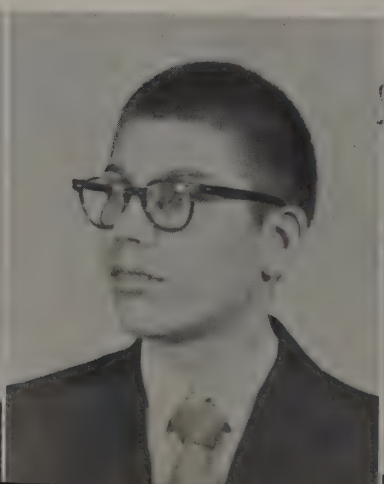

TOMMY WEBB
Andalusia, Alabama

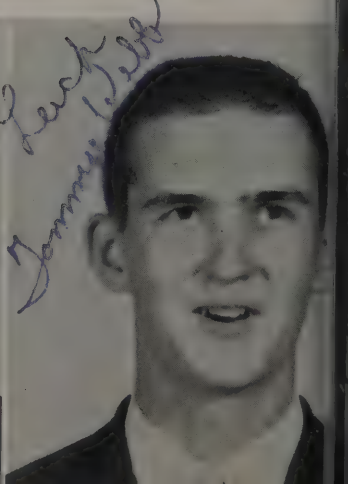

RAY WILSON
Lancaster, South Carolina

Our Mamas!

Mr. L., Mrs. L. and the little L's.

Meditating? ? ? ?

Royalty? ? ?

Like Man, I Don't Dig This Jazz! ! !

The Beatnik! ! !

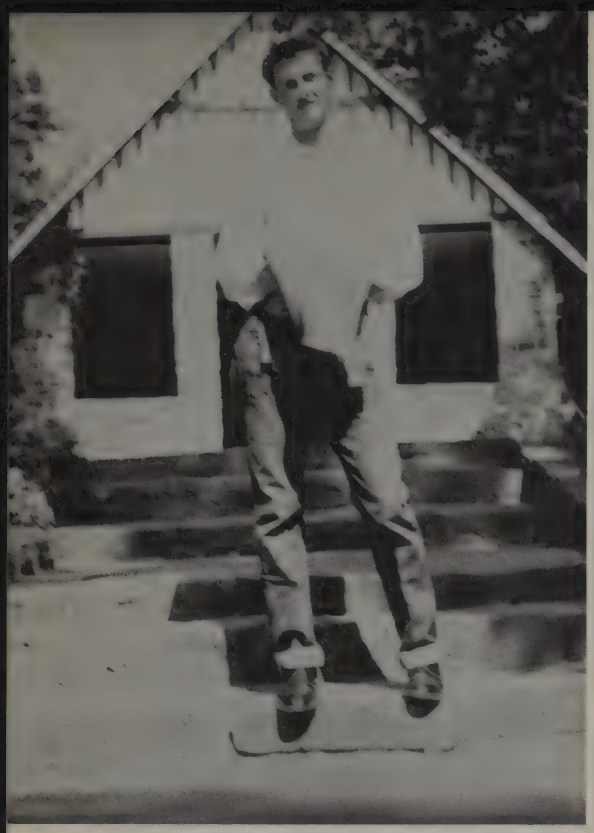

Ear of Corn!

Lazy! ? !

Hero!

Audrey?

Anna?

Making a living?

Window in entry to the Frost Memorial Chapel

CLASS OF 1963

OFFICERS

Vice-President
ROBERT WILLIAMS

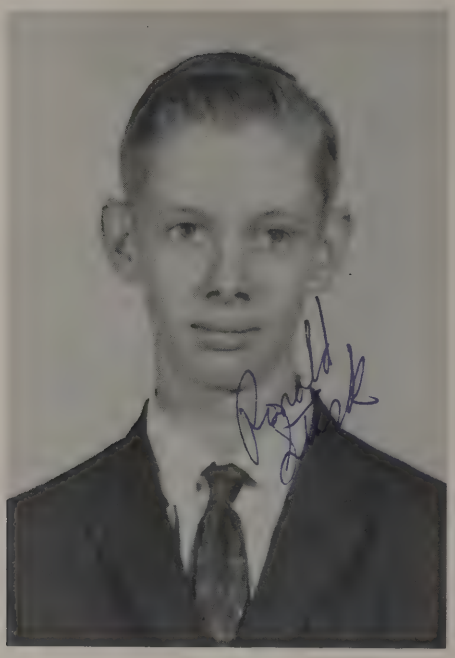

Secretary-Treasurer
RONALD STARK

President
DURAL PRITCHETT

Victory Lake

Entrance to Pilgrim Hall

CEDRIC ADDISON
Albany, Georgia

JOE BREEDING
Atlanta, Georgia

ROY BURT
Dawsonville, Georgia

HARVEY ALEXANDER
Athens, Georgia

ROBERT BROCK
Ellenwood, Georgia

CLIFFORD COLEY
Chamblee, Georgia

ROBERT ALEXANDER
LaFayette, Georgia

BOB BRYAN
Decatur, Georgia

BILLY DILLARD
Sylva, North Carolina

JOHN BARDEN
Spartanberg, South Carolina

LARRY BULLOCH
Manchester, Georgia

DAN DuPREE
Hampton, Georgia

PATRICK FILE
Eau Gallie, Florida

JOE HANNIBAL
Madisonville, Tennessee

HORTON McCURDY
Lakelane, Florida

SAMUEL GILBERT
New Orleans, Louisiana

ROGER HARRIS
Montrete, North Carolina

J. B. MIXON
Stone Mountain, Georgia

TOMMY GILMAN
Macon, Georgia

JAMES HENSLEE
Calhoun, Georgia

GARDENER MOORE
Mount Berry, Georgia

JERRY GRISSOM
Rome, Georgia

JOHNNY HUTCHINS
Ocoee, Tennessee

ELMUNDO MORGADO
Habana, Cuba

RONALD MORGAN
Marietta, Georgia

JIMMY ODUM
Marietta, Georgia

ROBERT SHUFORD
Bainbridge, Georgia

CHARLES MULL
Mount Berry, Georgia

BILLY PENDLY
Hampton, Georgia

ALLEN SMITHERMAN
Bessemer, Alabama

TERRY NETTLES
High Springs, Florida

DURAL PRITCHETT
Delta, Alabama

RONALD STARK
Dalton, Georgia

DAVID NOBLE
Rossville, Georgia

MIKE RUFF
Marietta, Georgia

LEON THOMAS
LaFayette, Georgia

HAROLD WEAVER
Eau Gallie, Florida

JOEL WHITTEN
Warm Springs, Georgia

ROBERT WILLIAMS
Rome, Georgia

BILL TUGGLE
Cedartown, Georgia

DON WINDOM
Carrollton, Georgia

Don and Earl.

Hubba Hubba!!!

Who's th' Dame? ? ?

'Bout Time! ! ! !

The Lonely.

Door to Tower, Frost Memorial Chapel

ORGANIZATIONS

Left to right, SEATED: Gerald BOWEN, Jerry GREEN. STANDING: Ronald SEXTON, Winston ALLEN, Raymond MARTIN, and Wayne KELLEY. NOT PICTURED: Wayne RICHARDS.

EDITORIAL STAFF

TORCH 19

Editor
Gerald BOWEN

Sponsor
Mr. Jimmy GARGIS

Associate Editor
Jerry GREEN

Art Editor
Wayne KELLEY

Copy Editor
Raymond MARTIN

Photographer
Ronald SEXTON

Associate Photographer
Winston ALLEN

Associate Photographer
Wayne RICHARDS

Left to right: John BLACK, Douglas ROEBUCK, Francis SMELT, and Gerald SOLOMON.

STAFF 60

BUSINESS STAFF

Business Manager
Francis SMELT

Associate Business Manager
John BLACK

Advertising Manager
Gerald SOLOMON

Associate Advertising Manager
Douglas ROEBUCK

Advisor
Mr. Fred H. LOVEDAY

CHOIR

(Left to right) FIRST ROW: Junior Hall, Randell Brown, Cedric Addison, James Banks, Johnny Mooney, George Frazier, Robert Wagner, Stanley Johnston, B. J. Turner, Director; SECOND ROW: George Sharpe, Roy Lunsford, Douglas Roebuck, John Maples, Bradley Harpe, Don Windom, John Littleton, Jesse Presley. THIRD ROW: Denney Manning, William Solomonds, Everette Solomonds, Monroe King, John King, Jerry Pistole, Raymond Martin, Wayne Kelley.

Director—Mr. Baker T. Turner, Jr.

President—Raymond Martin

Vice-President—Douglas Roebuck

Secretary-Treasurer—Everett Solomons

Historian—Johnny Mooney

(Left to Right) B. J. Turner, Jr., Torris Geraldson, Raymond Martin, Wayne Kelley.

DEACONS

Verger
Douglas ROEBUCK

VERGER

USHERS

(Left to Right) Kenneth McKenzie, Jerry Bowen, Jerry Green, Denney Hutcheson.

Organist
Mrs. T. A. GERALDSON

ORGANIST

SEATED, left to right: Gerald Bowen, Francis Smelt, Gerald Green. STANDING, left to right: Joe Haight, Ed McGinnis, Mr. Jimmy Gargis, Mike Hardeman, and Jimmy Corn.

FRIENDSHIP HALL STUDENT GOVERNMENT

Dormitory Master—Mr. Jimmy Gargis

President—Francis Smelt

Vice-President—Gerald Green

Secretary-Treasurer—Gerald Bowen

Monitors

Ed McGinnis
Mike Hardeman
Jimmy Corn
Arthur Holton
Wallace Jones

Meacham Monitor

Joe Haight

SEATED, left to right: Tommy Moore, George Dudley, Gerald Solomon, and John Black. STANDING, left to right: Terry Guinn, Charles Smith, Mr. David Cooper, Harold McCay, Terry Lanier, and Junior Hall.

PILGRIM HALL STUDENT GOVERNMENT

Dormitory Master—Mr. David H. Cooper

President—Gerald Solomon

Vice-President—John Black

Secretary-Treasurer—George Dudley

Monitors

Tommy Moore
Junior Hall
Harold McCay
Charles Smith
Terry Guinn

FIRST ROW, left to right: Dural Pritchett, Renny Bryner, Terry Guinn, James Banks, Ronald Stark. SECOND ROW: Wayne Kelley, Jerry Cain, Ronald Pierce, Billy Martin, Robert Williams, Jerry McDaniel. THIRD ROW: Mr. Fred H. Loveday, Everett Solomons, George Dudley, William Solomons, and Barry Lavender.

STUDENT COUNCIL

OFFICERS

President—Terry Guinn

Vice-President—George Dudley

Secretary-Treasurer—Jerry Cain

Sponsor—Mr. Fred H. Loveday

HI-Y CLUB

An organization that seeks to create, to maintain, and to extend the highest standards of Christian living.

OFFICERS

President—Jerry Presley

Vice-President—Junior Hall

Secretary-Treasurer—Johnny Mooney

Chaplain—Douglas Roebuck

Music Director—Raymond Martin

Sergeant-at-Arms—Jerry Pistole

Co-Sponsors—Mr. Torris A. Geraldson
Mr. David H. Cooper

FIRST ROW, left to right: Raymond Martin, Jerry Presley, Dural Pritchett, Junior Hall, Douglas Roebuck, Johnny Mooney. SECOND ROW: Denny Hutcheson, George Frazer, Francis Smelt, Gary Payne, Ronald Stark. THIRD ROW: John Maples, Bobby Bailey, Jerry Pistole. FOURTH ROW: Don Windom, Bobby Campbell, Barry Lavender, Jesse Presley, Ralph Smith, Donan Tucker, Mike Ruff, and Mr. Torris A. Geraldson.

Left to right: Raymond Martin, Monroe King, Johnny Mooney, Everett Solomons, Jerry Pistole, Steven Smith, Charlie Russell, Mrs. Grace Wakefield, and John Maples.

The Library Club is an organization that is made up of library assistants who are interested in library work and who are interested in promoting a stronger interest among other students in the library and in its wonderful store of knowledge.

OFFICERS

President—Johnny Mooney

Vice-President—Raymond Martin

Secretary-Treasurer—Jerry Pistole

Reporter—Monroe King

Sponsor—Mrs. Grace Wakefield

LIBRARY CLUB

SEATED: Jerry Cain. STANDING, left to right: Junior Hall, Mr. Jimmy Gargis, Lamar Cline, and Russell Parks. NOT PICTURED: Paul Sutton.

THE LAVENDAR BLUE

STAFF

Co-Editors	Lamar Cline Jerry Cain
Business Manager	Junior Hall
Sports Editor	Russell Parks
Circulation Manager	Paul Sutton
Sponsor	Mr. Jimmy Gargis
Contributing Columnist	Jerry Green

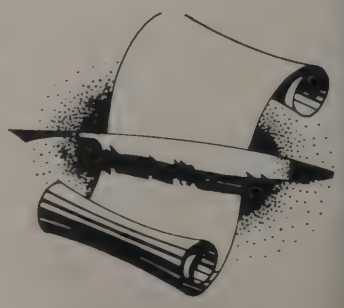

An organization made up of students who are interested in promoting a stronger interest in journalism and in creating a newspaper that is truthful, interesting, and a compliment to their school.

BETA CLUB

OFFICERS

President—Francis Smelt

Vice-President—Raymond Martin

Secretary-Treasurer—Wayne Kelley

Sponsor—Mr. Bob Johnson

The Beta Club is a non-secret, service-leadership organization instituted to reward merit, to encourage effort, and to elevate the moral welfare of high school students.

FIRST ROW: left to right: Francis Smelt, Junior Hall, Danny Massey. SECOND ROW: Everett Solomons, Wayne Kelley, Ronald Pierce, Raymond Martin. THIRD ROW: William Solomons, Steven Smith, Gerald Solomon, and William Smith.

VARSITY CLUB

An organization made up of lettermen in major sports who are interested in promoting a stronger interest in sports and good sportmanship.

OFFICERS

Sponsor—Mr. Jerry Shelton

President—Ronald Pierce

Vice-President—John Black

Secretary-Treasurer—Danny Massey

Sergeant-at-Arms—George Dudley

Honorary Varsity Club Members:

Mr. C. W. Hill
Mr. Raymond Douglas
Mr. B. W. Williams
Mr. Bob Johnson

SEATED: Mr. Jerry Shelton. STANDING, left to right: Danny Massey, Renny Bryner, Denny Manning, Winston Allen, Ronald Pierce, William Solomons, Raymond Martin, Everett Solomons, George Dudley, John Black, Douglas Roebuck, Jackie Bridges, and Russell Parks.

FIRST ROW, left to right: Russell Parks, Herbert Silber, Mickey Childers, Steve Baker. SECOND ROW: George Dudley, Jerry McDaniel, Francis Smelt, Wayne Richards. THIRD ROW: Hudson Lundy, Jerry Cain, and Steve Hooker.

A school service club organized to unite students from the state of Florida.

OFFICERS

President—Jerry Cain

Vice-President—Hudson Lundy

Secretary-Treasurer—George Dudley

Sergeant-at-Arms—Russell Parks

Sponsor—Mr. Raymond Bowen

FLORIDA CLUB

Left to right: Forrest Childre, Kenneth Bogle, Charlie Russell, Donan Tucker, Ed McGinnis, Ronald Sexton, Denny Manning, George Dudley, Terry Guinn, Charles Smith, Russell Parks, Billy Martin, and Ralph Smith.

ARTISAN CLUB

OFFICERS

President—Russell Parks

Vice-President—Ralph Smith

Secretary-Treasurer—Donan Tucker

Program Chairman—Billy Martin

Sponsor—Mr. Raymond Bowen

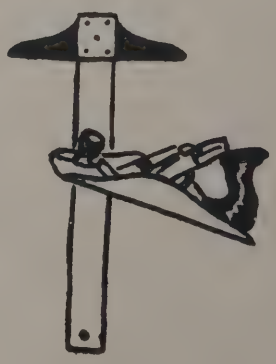

The Artisan Club is an organization made up of industrial arts students who wish to develope a wider interest in this field of study and accomplishment.

Cheerleaders in action!

Interested fans!

CHEERLEADERS

Captain—Raymond Martin

Co-Captain—Stanley Johnston

Sponsor—Mr. David H. Cooper

IN FRONT, left to right: Bobby Campbell and Raymond Martin. STANDING, left to right: Stanley Johnston, Joe Hannibal, Ronald Weaver, James Banks, and George Frazer. NOT PICTURED: Robert Samples.

Fashion Parade

Air Raid!

HONORS NIGHT PROGRAM

A night set aside to honor the outstanding students of the year.

John Black is honored.

BETA CLUB INITIATION

Crawl for your supper!

Faculty on Honors Night.

Assembly on Honors Night.

Looking toward the front entrance of Frost Memorial Chapel

SPORTS

BLUEJACKETS

VARSITY TEAM

FRONT ROW, l. to r.: John BLACK, Larry PIERCE, Coach Jerry SHELTON, Jerry McDANIEL, and Ronald PIERCE. SECOND ROW, l. to r.: Renny BRYNER, Ronny HIBBS, Charlie McDANIEL, Francis SMELT, Joe LEGG, and Vernon GIBBS.

VARSITY RECORD

WINS - 18 LOSSES - 2

November	18	Berry	48	Red Bud	41
November	20	Berry	50	Lyerly	18
November	24	Berry	43	Dallas	31
December	1	Berry	60	Lyerly	25
December	5	Berry	35	Taylorsville	41
December	8	Berry	52	Valley Point	38
December	12	Berry	40	Summerville	16
December	15	Berry	58	Johnson	42
December	18	Berry	49	Summerville	35
January	8	Berry	55	Red Bud	22
January	9	Berry	42	Trion	26
January	12	Berry	64	Armuchee	29
January	16	Berry	48	Coosa	29
January	19	Berry	43	Johnson	33
January	23	Berry	53	Taylorsville	23
January	26	Berry	49	Valley Point	52
February	1	Berry	53	Coosa	30
February	5	Berry	52	Trion	47
February	6	Berry	55	Armuchee	30

CHARLIE McDANIEL, Forward

RONALD PIERCE, Guard

RENNY BRYNER, Guard

JERRY McDANIEL, Center

LARRY PIERCE, Center

JOHN BLACK, Forward

FRANCIS SMELT, Guard

JOE LEGG, Guard

VERNON GIBBS, Guard

RONNY HIBBS, Forward

Who Dunnit?

Ape Man!

Will he keep it?

After it, Charlie!

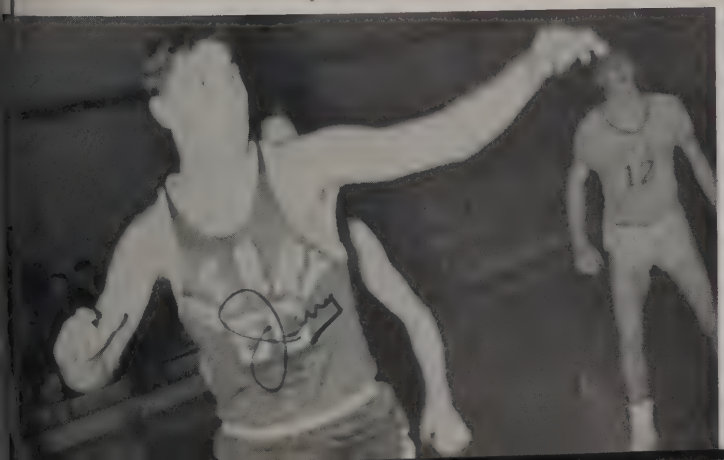

JUNIOR VARSITY TEAM

FRONT ROW, l. to r.: Barry LAVENDER, Robert WILLIAMS, Coach Bob JOHNSON, George GARRADE, and Fred ELLIS. SECOND ROW, l. to r.: Jimmy ODOM, Ronny HIBBS, Joe LEGG, and Vernon GIBBS.

JUNIOR VARSITY RECORD

WINS - 12 LOSSES - 4

November	18	Berry	40	Red Bud	8
November	20	Berry	58	Lyerly	8
November	24	Berry	26	Dallas	15
December	1	Berry	37	Lyerly	5
December	5	Berry	37	Taylorsville	18
December	8	Berry	22	Valley Point	29
December	15	Berry	39	Johnson	23
December	18	Berry	29	Summerville	12
January	8	Berry	48	Red Bud	12
January	9	Berry	24	Trion	26
January	12	Berry	34	Armuchee	18
January	19	Berry	31	Johnson	11
January	22	Berry	18	Dallas	21
January	23	Berry	39	Taylorsville	30
January	26	Berry	28	Valley Point	34
February	5	Berry	51	Trion	29

Ring it, Odum!

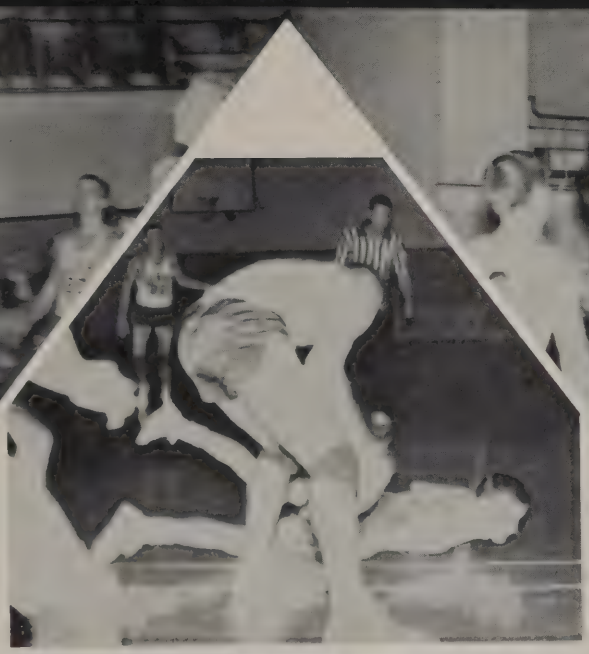

Hold him down, George!

Jump, Joe!

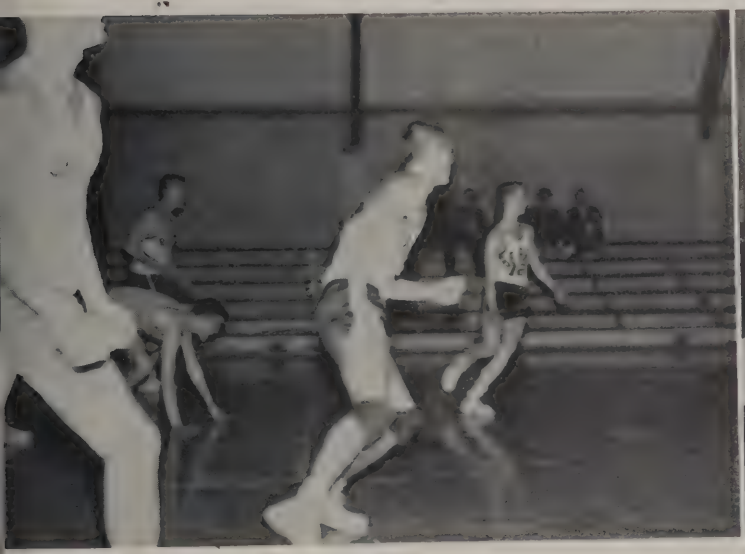

Go—Ellis!

After the game—at Roy's

Throw, Ronald!

1-2-3—Go!

Over he goes!

Take it away, Smelt and Black!

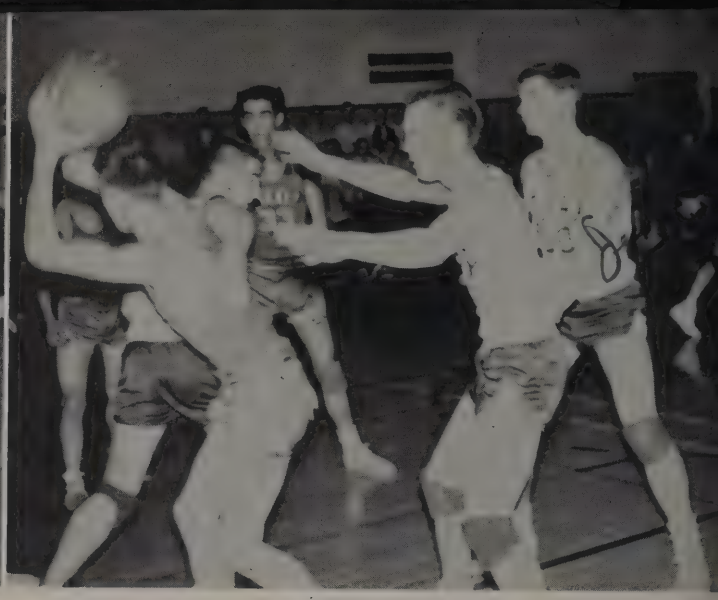

Guard him, Ronald —

SPORTS SNAPSHOTS

Get off his back, Charlie!

What are you doing, Joe?

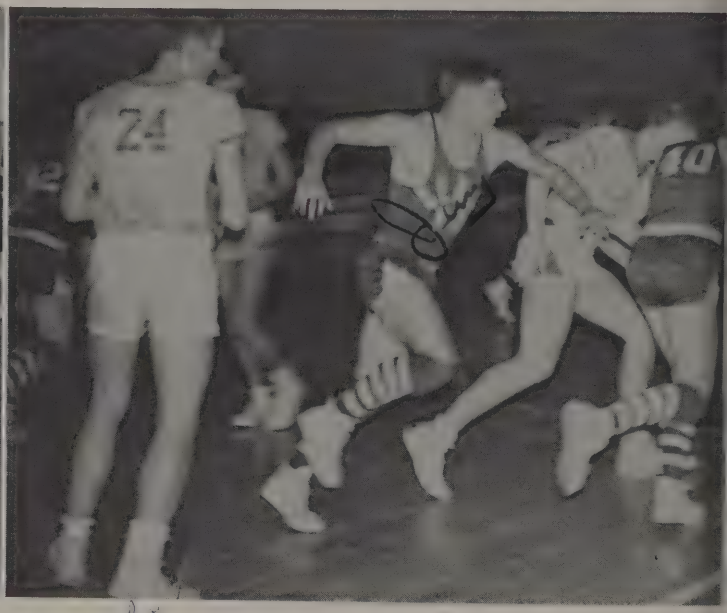

GO — Jerry!

Is this a private conference?

TRACK TEAM

FRONT ROW, l. to r.: Ronald PIERCE, DeWitt MITCHELL, Russell PARKS, and Danny MASSEY.
SECOND ROW, l. to r.: Burt ELLIOTT, Jerry HERNDON, George DUDLEY, Kenneth NELMS, and Tony ANDERSON.

TRACK TEAM

Jerry HERNDON, Kenneth NELMS, Ronald PIERCE, and George DUDLEY represented the Mount Berry School for Boys at both the Region Tournament and the State Tournament Meets.

District low hurdles champ

Dudley goes over —

Bryner digs for third!

Wind up!

Ball!

Moe Scoops!

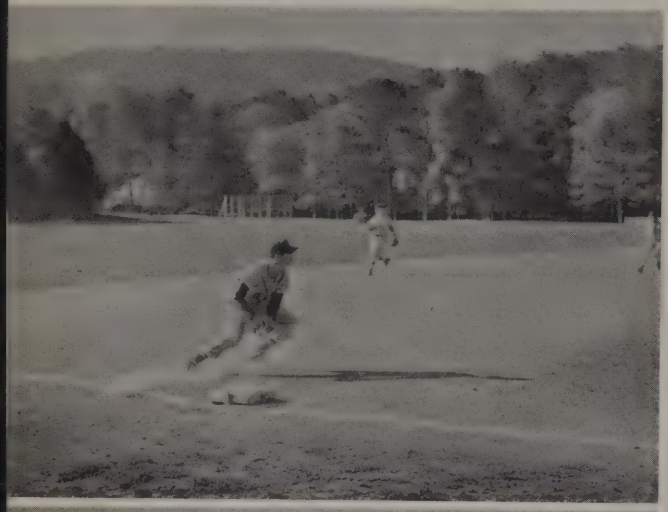

Inning up!

BASEBALL

BOGLE, K.	Center Field
DUDLEY, G.	Shortstop
BRIDGES, J.	Catcher
McGINNIS, E.	3rd Base
ALLEN, W.	Pitcher
CLINE, L.	Outfield
SOLOMONS, W.	Outfield

BRYNER, R.	Shortstop
Warnock, D.	1st Base
CORN, J.	2nd Base
BLACK, J.	Outfield
WILSON, G.	Pitcher
SOLOMONS, E.	Outfield

RECORD

WINS - 2		LOSSES - 6	
Berry	2	Trion	9
Berry	0	Summerville	15
Berry	11	Armuchee	10
Berry	0	Valley Point	11
Berry	2	Trion	10
Berry	7	Armuchee	6
Berry	3	Valley Point	6
Berry	5	Summerville	11

Strike!

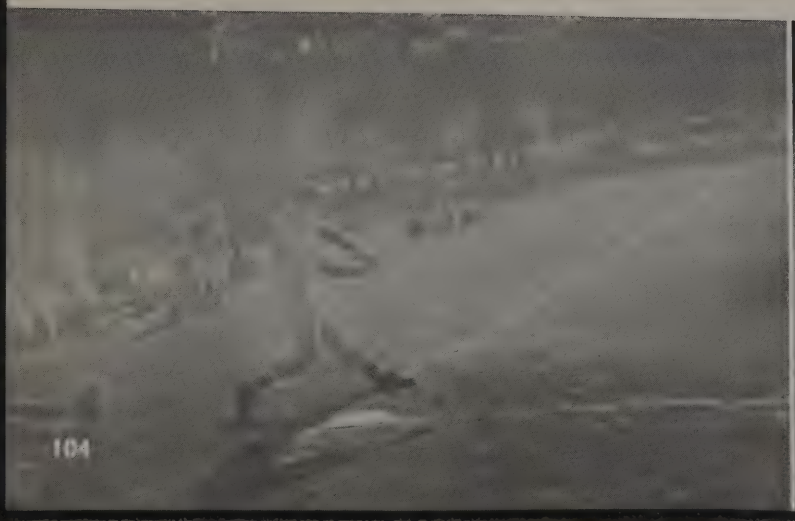

Safe!

SPECIAL EVENTS

CANDLE LIGHT SERVICE

THE CANDLELIGHT SERVICE is held just before Christmas holidays each year, when everyone is in a festive mood. Music furnished by the choir and soloists, scenes by the students, and its procession of students and visitors carrying lighted candles makes it one of the most beautiful events of the year.

Joseph, Mary and the Babe

The Manger Scene

The Three Wise Men arrive —

Choir and Congregation

Choral Readers

The stained glass windows

The Three Shepherds

Altar

Angel

Service nears end —

Boys Quartet

"Doc" talks with Jackie

Dr. R. C. Gresham

RELIGIOUS EMPHASIS WEEK

RELIGIOUS EMPHASIS WEEK is always one of the weekly highlights of the year. It was thoroughly enjoyed this year because *OUR OWN* DR. R. C. GRESHAM was the guest speaker for the week.

"Doc" and Chaplain McDaniel

Mrs. Bailey presents special music

Wonder how we'll get out?

"SUBMERGED"

CAST

Brice ..... RONALD SEXTON
The Commander ..... STEVE SMITH
Dunn ..... EVERETT SOLOMONS
Shaw ..... JACKIE BRIDGES
Jorgson ..... WILLIAM SOLOMONS
Nabb ..... WARREN MARTIN

Directed by
MR. DAVID H. COOPER

Presented in the State of Georgia
Forensic Contest in Carrollton, Georgia.

Who'll go?

A dirty coward!

You can't go —

Drink to a brave man.

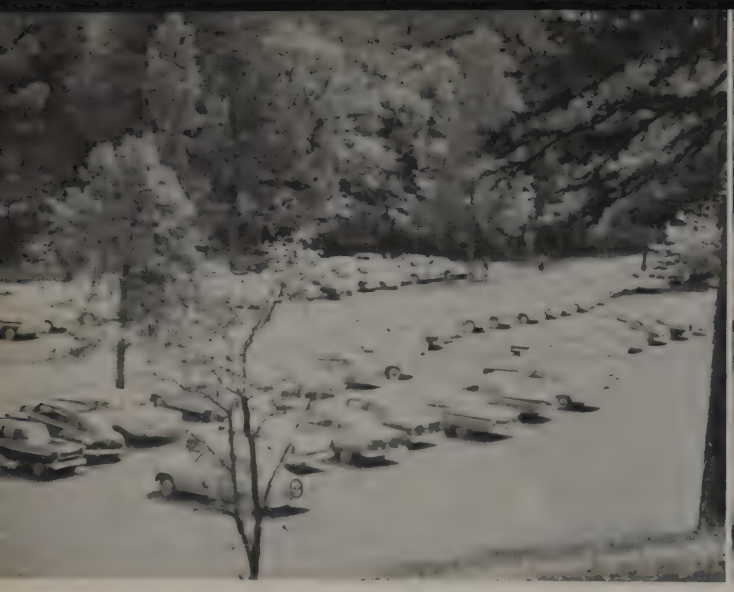

Alumni and guests arrive

Food, anyone?

MOUNTAIN DAY

MOUNTAIN DAY, the traditional observance of the birthday of Miss Martha Berry, founder of the Berry Schools, and the Annual Homecoming of Berry Alumni was celebrated jointly this year. The celebration marked the 93rd anniversary of Miss Berry's birth.

Lunch under the trees!

Everyone has a good time

Preparing for the Grand March
Column of eight —

Donations for Endowment
Students present gifts to the President

A beautiful sight — blue, green, pink, and white!

JUNIOR-SENIOR PROM

"Smelly" on his way —

One of the highlights of the year is the JUNIOR-SENIOR PROM. Many weeks of planning goes into this project.

This year's Junior-Senior Prom had a French motif. The Recitation Hall was decorated as the inside and the outside of a French cafe, complete with French chefs and a canopied bandstand.

It was one of the most enjoyable parties ever held at the Mount Berry School for Boys.

Chefs at work

Receiving line?!

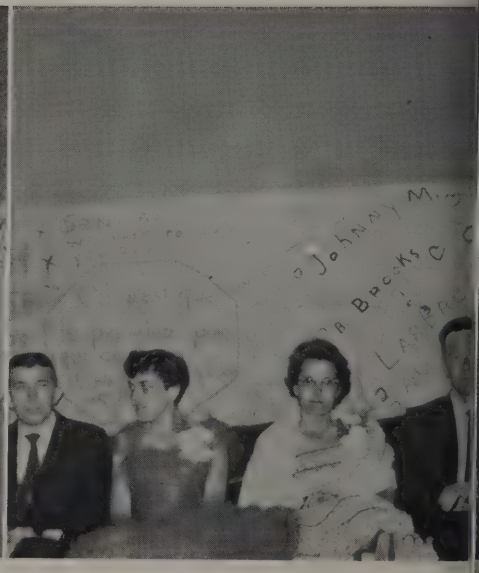

Woods and Woods!

Cortner — sampling the food!

Kaylor and Date!

Pretty girls!!

Herndon and Friend.

Dance Band

Chef.

The Junior Class
of the
Mount Berry School for Boys
Mount Berry, Georgia
request the pleasure of your company
at the Junior-Senior Prom
Saturday evening, May the sixteenth
Mount Berry School for Boys Recitation Hall

Semi-formal
Date: May 16, 1959
Time: 8:00 -- 11:00 P. M.

Kindly send response to
Jimmy Gargis
Box 1006
Mount Berry, Georgia

Invitation

Sponsor and Date

Happy Talk

Forgetting the Diet.

AH—AH—A 64%

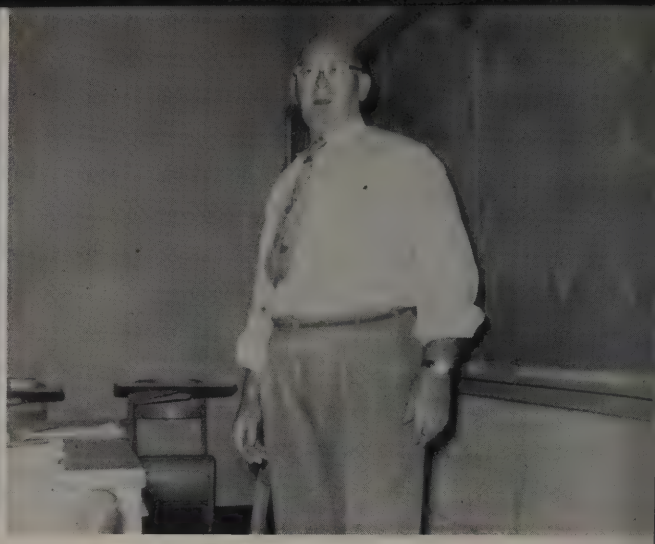

Sure, I know English!

Girls School

Checking Tonsils

NO!!!

Haskins!

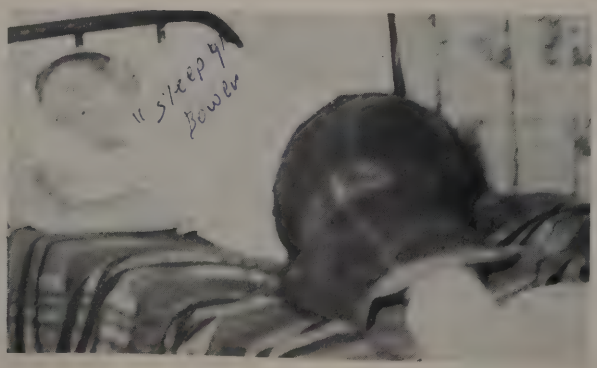

Our Editor, typical of him, says the Sponsor!

Inside the Frost Memorial Chapel

ACTIVITIES

FRIENDSHIP HALL'S CHRISTMAS PARTY

Polly and Mac living it up!

Common Room overflows!

Tug-of-War?

Newman and his gang!

Refreshments, anyone?

Jerri and Ethel dish it out!
Chow line!

Hi, People!
Dad Cooper and his boys!

An orderly group —

Meacham Hall boys at it, too!

PILGRIM HALL'S CHRISTMAS PARTY

Christmas Party

Refreshments

PARTIES

Santa, Where Is Your Beard?

Smelt and Friend

The Girls Arrive!

Let's Dance

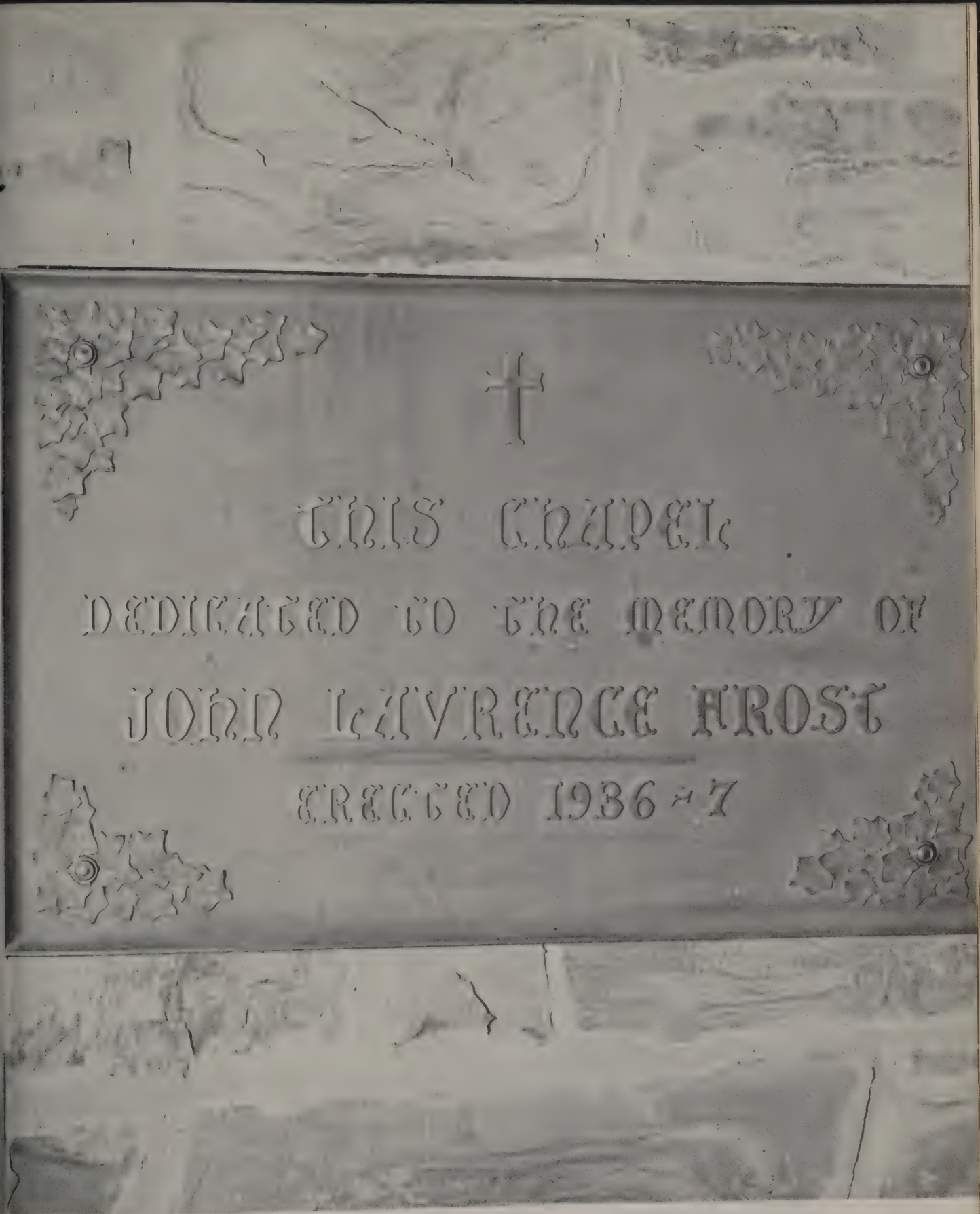

Plaque outside the Frost Memorial Chapel

SNAPSHOTS

Mom and Dad

Guess where I work?

Who's drinking?

You call that a water fountain?

What's in the bottle?

Roommates

29?

Beat it, Buster!

Show off!

Archie's Heaven

I cooked it!

Light-up time!

"Princess" Grace?

See Ya Around —

Library Meeting

Muscles!

Sunday afternoon stroll!

Meacham crew!

New Student —

Foul Shot

4-B NORTH SUB-REGION BASKETBALL TOURNAMENT FEBRUARY 11, 12, AND 15, 1960 BERRY GYM

Another Foul!

Old Lady again?
David Sharp

Time Out!

GIRLS

February 11, 1960
Buchanan — 17
Valley Point — 50

February 12, 1960
Armuchee — 20
Dallas — 25

February 15, 1960
Valley Point — 40
Dallas — 37

BOYS

February 11, 1960
Berry — 52
Armuchee — 28

February 12, 1960
Valley Point — 43
Buchanan — 29
Berry — 52
Dallas — 39

February 15, 1960
Valley Point — 56
Berry — 42

How big thou art!

Brothers

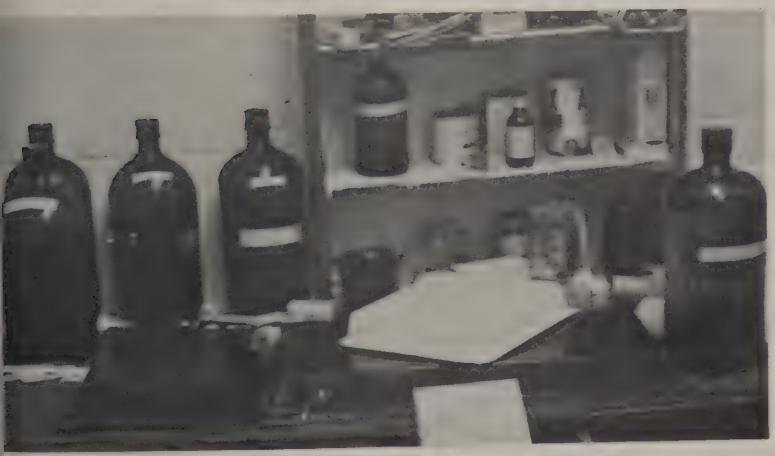

Work shop!

Swing her, Mr. Woods!

Huh! It's *Forever Amber!*

Clinic boy!

Go, cats!

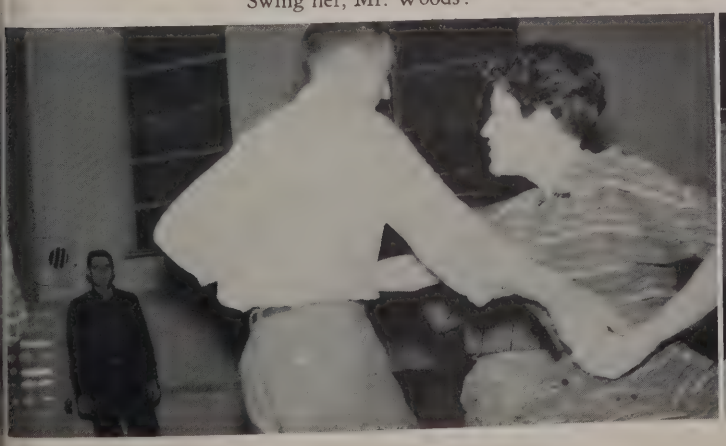

ROSTER 1959-1960

A

ADDISON, Cedric ..... Albany, Ga.
ALEXANDER, Harvey ..... Athens, Ga.
ALEXANDER, Robert ..... LaFayette, Ga.
ALLEN, Winston ..... Montevallo, Ala.
ANDERSON, Rodney ..... Tampa, Fla

B

BAILEY, Bobby ..... Summertown, Ga.
BAKER, Steve ..... Milton, Fla.
BANKS, James ..... Atlanta, Ga.
BARBER, Clyde ..... Athens, Ga.
BARDEN, John ..... Spartanburg, S. C.
BIBLE, Larry ..... Chattanooga, Tenn.
BIVINS, Joe ..... Blue Ridge, Ga.
BLACK, John ..... Batesburg, S. C.
BOGLE, Kenneth ..... Atlanta, Ga.
BOURQUINE, Bobby ..... Barney, Ga.
BOWEN, Gerald ..... Waycross, Ga.
BOYD, David ..... Stratham, Ga.
BREEDING, Joe ..... Atlanta, Ga.
BRIDGES, Jackie ..... Raleigh, N. C.
BROCK, Philip ..... Decatur, Ga.
BROCK, Robert ..... Ellenwood, Ga.
BROOKS, Bill ..... Calhoun, Ga.
BROWN, Randle ..... Rock Spring, Ga.
BRYAN, Robert ..... Decatur, Ga.
BRYNER, Renald ..... Lake City, Fla.
BUCE, Frank ..... Gay, Ga.
BULLOCH, Larry ..... Manchester, Ga.
BURT, Roy ..... Dawsonville, Ga.

C

CAIN, Jerry ..... Crestview, Fla.
CAMPBELL, Robert ..... Morrow, Ga.
CARLSON, Roger ..... Atlanta, Ga.
CHASTAIN, John ..... Talking Rock, Ga.
CHILDERS, Mickey ..... Milton, Fla.
CHILDRE, Forrest ..... Oglethorpe, Ga.
CLARK, Franklin ..... Augusta, Ga.
CLINE, Lamar ..... Griffin, Ga.
COCKRILL, Dale ..... Rome, Ga.
COLEY, Clifford ..... Chamblee, Ga.
CORN, James ..... LaFayette, Ga.
COWARD, Donald ..... Lakeland, Fla.
COWDEN, David ..... Owensboro, Ky.

D

DANIEL, Donnie ..... Aragon, Ga.

E

ELLIS, Fred ..... Rossville, Ga.
ELLIS, Jackie ..... Troy, Ala.

F

FILE, Patrick ..... Eau Gallie, Fla.
FOSTER, Danny ..... Atlanta, Ga.
FOX, Melvin ..... Blairsville, Ga.
FRADY, Jerry ..... Haines City, Fla.
FRAZER, George ..... Hixson, Tenn.
FRYER, Richard ..... Bronwood, Ga.

G

GAINES, Thomas ..... Decatur, Ga.
GARBADE, George ..... Ridgeland, S. C.
GIBBS, Vernon ..... Ellijay, Ga.
GILBERT, Samuel ..... New Orleans, La.
GILMAN, Tommy ..... Macon, Ga.
GRAFTON, Thadis ..... York, Ala.
GRANTHAM, Thomas ..... Lenox, Ga.
GREEN, Gerald ..... Rome, Ga.
GRISSOM, Jerry ..... Rome, Ga.
GUINN, Terrell ..... Danburg, Ga.
GULLEDGE, Billy ..... Pageland, S. C.

H

HAIGHT, Joe ..... Blue Ridge, Ga.
HALL, Junior ..... Dalton, Ga.
HALLMAN, Larry ..... Baxley, Ga.
HAMILTON, Robert ..... Mount Berry, Ga.
HANNIBAL, Joseph ..... Madisonville, Tenn.
HARDEMAN, Michael ..... Atlanta, Ga.
HARP, Bradley ..... Rising Fawn, Ga.
HARRIS, Luther ..... Manchester, Ga.
HARRIS, Roger ..... Montreat, N. C.
HARVEY, Horace ..... Cordele, Ga.
HASKINS, John ..... Atlanta, Ga.
HAWKINS, Charles ..... Mount Berry, Ga.
HELLSTROM, Peter ..... Savannah, Ga.
HENRY, Robert ..... Marietta, Ga.
HENSLEE, James ..... Calhoun, Ga.
HIBBS, Ronny ..... Mount Berry, Ga.
HOLEYFIELD, Marvin ..... Birmingham, Ala.
HOLTON, Arthur ..... Millen, Ga.
HOOKER, Steve, Jr. ..... West Palm Beach, Fla.
HOWELL, Jesse ..... Ball Ground, Ga.
HUTCHESON, Denny ..... Nicholls, Ga.
HUTCHINS, Johnny ..... Ocoee, Tenn.

I

JARRARD, Carl ..... Rome, Ga.
JOHNSON, Mack ..... Duluth, Ga.
JOHNSTON, Robert ..... Tucker, Ga.
JOHNSTON, Stanley ..... Rome, Ga.
JONES, Wallace ..... Midville, Ga.

K

KELLEY, Wayne ..... Chattanooga, Tenn.
KENAN, James ..... Statesboro, Ga.
KING, John ..... Dalton, Ga.
KING, Monroe ..... Tallapoosa, Ga.

L

LANHAM, Weyman ..... Cartersville, Ga.
LANIER, Terry ..... Tallapoosa, Ga.
LAVENDER, Barry ..... Jefferson, Ga.
LAWHORN, Thomas ..... Waycross, Ga.
LAWSON, Steve ..... Los Angeles, Calif.
LEE, Edward ..... Alma, Ga.
LEGG, Joe ..... Chattanooga, Tenn.
LITTLETON, John ..... Atlanta, Ga.
LUNDY, Hudson ..... Live Oak, Fla.
LUNSFORD, Roy ..... Hogansville, Ga.
LUSK, Wayne ..... Fort Payne, Ind.
LYLE, Windell ..... Tallapoosa, Ga.

M

McCAY, Harold ..... Birmingham, Ala.
McCURDY, Horton ..... Lakeland, Fla.
McDANIEL, Charlie ..... Mount Berry, Ga.
McDANIEL, David ..... Warm Springs, Ga.
McDANIEL, Jerome ..... Tallahassee, Fla.
McGINNIS, Ed ..... Rome, Ga.
McKENZIE, Kenneth ..... Centre, Ala.
MANGUM, Riley ..... Pageland, S. C.
MANNING, Dennis ..... Rossville, Ga.
MAPLES, John ..... Rome, Ga.
MARTIN, Raymond ..... Chamblee, Ga.
MARTIN, Warren ..... Dalton, Ga.
MARTIN, William ..... McIntosh, Ga.
MASSEY, Danny ..... Atlanta, Ga.
MATHIS, Gaines ..... Chattanooga, Tenn.
MILLER, Larry ..... Gainesville, Ga.
MINISH, Johnny ..... Tucker, Ga.
MIXON, J. B., Jr. ..... Stone Mountain, Ga.
MOONEY, David ..... Atlanta, Ga.
MOORE, Gardner ..... Mount Berry, Ga.
MOORE, Richard ..... Haines City, Fla.
MOORE, Tommy ..... Chesterfield, S. C.

N

NETTLES, Terry ..... High Springs, Fla.
NEWMAN, Lee ..... Pageland, S. C.
NIX, Donald ..... Chamblee, Ga.
NOBLE, David ..... Rossville, Ga.

O

ODUM, Jimmy ..... Marietta, Ga.
OGLESBY, Andrew ..... Gay, Ga.
OSWALT, Randolph ..... Rome, Ga.
OVERALL, Richard ..... Decatur, Ga.

P

PARISH, Johnny ..... Macon, Ga.
PARKS, Russell ..... Atlanta, Ga.
PARSONS, James ..... Macon, Ga.
PATTON, Eddie ..... College Park, Ga.
PAYNE, Gary ..... Powder Springs, Ga.
PAYTON, Robert ..... Warner Robins, Ga.
PEARSON, James ..... Rome, Ga.
PENDLEY, Billy ..... Hampton, Ga.
PIERCE, Larry ..... Kensington, Ga.
PIERCE, Ronald ..... Kensington, Ga.
PISTOLE, Jerry ..... Liberty, Tenn
PLUNKETT, Jerry ..... Fort Payne, Ind.
PRESLEY, Jerry ..... Chattanooga, Tenn.
PRESLEY, Jesse ..... Chattanooga, Tenn.
PRITCHETT, Dural ..... Anniston, Ala.

R

RICHARDS, Wayne ..... Jacksonville, Fla.
ROBERTSON, Kenneth ..... Social Circle, Ga.
ROEBUCK, Douglas ..... Rome, Ga.
ROUSE, Louis ..... Etowah, Tenn.
RUFF, James ..... Marietta, Ga.
RUSSELL, Charles ..... Cave Spring, Ga.

S

SAMPLES, Robert ..... Collinsville, Ala.
SANFORD, Danny ..... Ellijay, Ga.
SELLERS, James ..... Baxley, Ga.
SEXTON, Ronald ..... Sayreton, Ala
SHARP, David ..... Cedartown, Ga.
SHARPE, George ..... Springfield, Ga.
SHIRLING, Milo ..... Lumpkin, Ga.

SHUFORD, Robert ..... College Park, Ga.
SILBER, Herbert ..... High Springs, Fla.
SMELT, Francis ..... Seville, Fla.
SMITH, Aldwyn ..... Reidsville, Ga.
SMITH, Charles C., Jr. ..... Marietta, Ga.
SMITH, Charles M. ..... Woodbury, Ga.
SMITH, Steven ..... Mount Berry, Ga.
SMITH, Ralph ..... Rossville, Ga.
SMITH, William C. ..... Lithonia, Ga.
SMITH, William E. ..... Lithonia, Ga.
SMITHERMAN, Allen ..... Bessemer, Ala.
SMITHERMAN, Jerry ..... Bessemer, Ala.
SOLOMON, Gerald ..... Wray, Ga.
SOLOMONS, Everett ..... Lyons, Ga.
SOLOMONS, William ..... Lyons, Ga.
SPEARS, Rudy ..... Warner Robins, Ga.
STAMEY, Carlton ..... Calhoun, Ga.
STARK, Ronald ..... Dalton, Ga.
STICKLER, Leonard ..... Ellijay, Ga.
STONE, Victor ..... Ringgold, Ga.
SUTTON, Paul ..... High Springs, Fla.

T

TALMAGE, Robert ..... Decatur, Ga.
TAYLOR, Fred ..... Forrest Park, Ga.
THOMAS, Dale ..... Leeds, Ala.
THOMAS, Leon ..... LaFayette, Ga.
THREETON, Samuel ..... Birmingham, Ala.
TOWNSEND, Billy ..... Rockmart, Ga.
TUCKER, Don ..... Chickamauga, Ga.
TUGGLE, William ..... Cedartown, Ga.

W

WAGNER, Robert ..... High Springs, Fla.
WALKER, Joseph ..... Smyrna, Ga.
WEAVER, Harold ..... Eau Gallie, Fla.
WEAVER, Ronald ..... Oneonta, Ala.
WEBB, Thomas ..... Andalusia, Ala.
WHITTEN, Joel ..... Warm Springs, Ga.
WILLIAMS, Larry ..... Midway, Ga.
WILLIAMS, Robert ..... Rome, Ga.
WILLIAMS, Ronald ..... Cumming, Ga.
WILSON, Ray ..... Lancaster, S. C.
WINDOM, Don ..... Carrollton, Ga.
WOLFE, James ..... Marietta, Ga.

INDEX

Presentation ..... Page 2
Foreword ..... Page 4
Table of Contents ..... Page 5
Dedication ..... Page 6
Buildings ..... Page 7
Administration ..... Page 21
Faculty and Staff ..... Page 27
Seniors ..... Page 33
Senior Directory ..... Page 47
Class of 1961 ..... Page 51
Class of 1962 ..... Page 61
Class of 1963 ..... Page 69
Organizations ..... Page 75
Sports ..... Page 95
Special Events ..... Page 105
Activities ..... Page 115
Snapshots ..... Page 119
Roster ..... Page 124
Autographs ..... Page 127
Advertisements ..... Page 129

— AUTOGRAPHS —

Dickey,

Best of every thing in life to you. You are one of the finest boys I know. I have enjoyed very much being your roommate. I don't know of anyone else that I would rather room with. I hope that I have been as good of a roommate to you as you have been to me. After we part from this wonderful school, I hope that somewhere down life's road that we can meet again. You Dickey, are about the nicest friend that I have ever met. I want you to know that you have been like a brother to me and I wish you all the luck in the world on everything especially with [redacted], and all of this I say to a true friend.

Your friend always, and your Old Lady,

David Sharp

Have enjoyed having you in the dorm and in English. Best of wishes for the future.

Jim Gargis

Best of luck to a fine neighbor, it been nice having you as a friend this year. a friend always, Warren Martin

Dickey, the best of luck to you always your friend, David Dutchett

Dickey,

I wish for you the best of luck here at Berry and anywhere else you maybe. Work hard as usual and I am sure you will have luck. I've enjoyed going to school this year and living in the same dorm.

Your friend,

Everett Solomons

— AUTOGRAPHS —

"Dickie",
I had fun working with with you on the hairy last semester and going to school with you. We still have two more years to go.

A friend
Jerry Daniell

"Dickie",
I have enjoyed knowing you this year and working in the "Gradebarn" with you last semester. Here's hoping I don't ever work over there again!

A fellow pal,
Billy Smith

Best of Luck
to a good guy,
Your friend
J. B. Mixon

Best of luck
in this cruel
old World.
Joel Walters

Right wing inside the Frost Memorial Chapel

ADVERTISEMENTS

Compliments
of

J. L. TODD
AUCTION COMPANY

"WE SELL THE WORLD"

Rome, Georgia

J. L. TODD
Owner

SPROULL DEMPSEY
Owner

MORRISON'S RESTAURANT

A Distinctive Restaurant
Known for Fine Foods and
Popular Prices

OPEN EVERY DAY From
7 A.M. Until 10 P.M.

1803 Summerville
Road

ROME, GEORGIA

ROME, GEORGIA

1803 Summerville
Road

Room Phones

In City Limits

"Your Friends Stop Here"

PHONE
4-3316

U.S. HIGHWAY
27 NORTH

ROME (AAA) MOTEL

ALUMNI ASSOCIATION
of
THE BERRY SCHOOLS

CONTINUED FRIENDSHIPS — BASED UPON — COMMON INTEREST

To the Graduating Seniors: Welcome into the Alumni Association. We are glad to have you as an active participating member of the association for the year 1960, and we hope that you will renew your active status from year to year by sending your gifts to the schools through the Alumni Office.

To Undergraduates: Congratulations on choosing Berry as the place to continue your education. We, as Alumni of Berry, are proud of our Alma Mater and know that you will grow to love Berry as you work and study for your Graduation Day.

J. BATTLE HALL, 38C
Alumni President

JOHN C. WARR, 37C
Alumni President-Elect

JOHN J. STEWART, 54C
Director of Alumni Affairs

Compliments of

OZZIES'
STEAK AND SEA FOOD HOUSE

"Where Good Food Is a Daily Custom"

ROME, GEORGIA

Congratulations

to the graduating class

SIGN OF GOOD TASTE

BOTTLED UNDER AUTHORITY OF THE COCA-COLA COMPANY BY
ROME COCA-COLA BOTTLING COMPANY

BEST WISHES, CLASS OF 1960

LEDBETTER-JOHNSON COMPANY

General Contractors

ROME, GEORGIA

PEPPERELL

FABRICS

PEPPERELL
MANUFACTURING COMPANY
LINDALE, GEORGIA

Compliments
of

BLUE RIDGE
C & S SUPPLY COMPANY

BLUE RIDGE, GEORGIA

Celanese

FIBERS COMPANY

A Division of
CELANESE CORPORATION OF AMERICA

Rome, Georgia

Fibers - Chemicals - Plastics

Recitation Hall
Mount Berry School for Boys
AND OTHER CAMPUS BUILDINGS
Constructed by

J. P. ROBERTS AND SONS, INCORPORATED

General Contractors
203 EAST FIRST STREET ROME, GEORGIA

ROME
GEORGIA

HOME FEDERAL SAVINGS
and
LOAN ASSOCIATION

Phone
2-1501

ROME
GEORGIA

It's Fun to Shop at
ESSERMAN'S
"IN THE HEART OF ROME SINCE 1896"

Phone
2-2441

Mr. W. A. THOMPSON waiting on a student

HIGH SCHOOL STORE

Mount Berry School for Boys
HIGH SCHOOL CAMPUS MOUNT BERRY, GEORGIA

HOPKINS-GILLAM AND LEE
Inc.
Quality Footwear 218 Broad Street
ROME, GEORGIA

GIBSON DEJOURNETTE WHOLESALE COMPANY
Wholesale Merchants
ROME, GEORGIA

"It's Easy to Pay the C & S Way"

C & S Jewelers

Largest Credit Jewelers
in Northwest Georgia
Watches—Diamonds—Jewelry
Telephone 6630
335 Broad Street
ROME, GEORGIA
MACK SCHLEIFER, Manager
Use Our Student Plan—
Up to $20 on Your Own Signature

BROADWAY
SERVICE STATION

TEXACO PRODUCTS
Broad at 6th Ave.
Rome, Georgia
Phone 5965

ALLENS
5 & 10c STORES
"QUALITY MERCHANDISE
AT
LOWER PRICES"
206 and 208 Broad Street
ROME, GEORGIA

Compliments
of
JULIAN HARRISON
Inc.
Your Friendly Ford Dealer
"Service That's for Sure"
10 West 7th Avenue
ROME, GEORGIA

BRIGHTON MILLS

SHANNON, GEORGIA

A Unit of

Burlington
INDUSTRIES

COMPLIMENTS
of
ROME
HARDWARE COMPANY
1401 Dean Street
ROME, GEORGIA

Compliments
of
ROYS
SANDWICH SHOP
1901 Dean Street
ROME, GEORGIA
Phone 7587

Compliments
of
WISEMAN'S BAKERY
ROME, GEORGIA

HORTON'S LAUNDRY
SANITONE DRY CLEANING
523 Tribune Street
ROME, GEORGIA
Phone 6575

Belk's
Home of Better Values
BELK
RHODES
COMPANY
HOME OF BETTER VALUES
242 Broad Street
ROME, GEORGIA
Phone 2-1536

TERRY'S
TEXACO SERVICE

The Best Friend Your Car Ever Had

WASHING—LUBRICATION
ROAD SERVICE

1701 Martha Berry Highway
ROME, GEORGIA
Phone 4-5520

Compliments
of

POPLIN'S *Central*

315 Broad St. Rome, Georgia

CENTRAL
ELECTRIC CO., INC.

COMMERCIAL AND INDUSTRIAL
WIRING

Motor Rewinding
and
Air Conditioning

PHONE 2-0888
ROME, GEORGIA

Compliments
of

B AND M SALES

139 South Broad Street
ROME, GEORGIA

O'Neill
SINCE 1878
MANUFACTURING COMPANY, Inc.
Lumber, Building Material, Architectural Woodwork
ROME · GEORGIA · TELEPHONE 2-4407

COMPLIMENTS
of
J. M. LAVENDER
Insurance Agent
TELEPHONE
EM 7-5710
BOX 21
JEFFERSON, GEORGIA

MEMBER F.D.I.C.
THE FIRST NATIONAL BANK OF ROME
SINCE 1877

Get the Best — Get Sealtest
SEALTEST FOODS
ICE CREAM — MILK
700 Shorter Avenue Rome, Georgia

Compliments of

THE NATIONAL CITY BANK

ROME'S ONLY LOCALLY-OWNED NATIONAL BANK

501 Broad Street

ROME, GEORGIA

ROME LAUNDRY INCORPORATED

Rome, Georgia

Your Friend

MR. RAYMOND JONES

OWENS HARDWARE COMPANY

423 Broad Street

ROME, GEORGIA

Phone 5341

W. C. SMITH OIL CO.

1614 Shorter Avenue

ROME, GEORGIA

Phone 7276

SHEET METAL CONTRACTING
Heating and Air Conditioning
Roofing

ROME SHEET METAL WORKS Rome, Ga.

P.O. Box 82 Phone 5693
JAMES M. BROWN JAMES F. TUMBLIN

Compliments of
ROME
MEN'S SHOP, INC.
216 Broad Street Rome, Ga.

Storey Lumber & Supply Co.
440 Shorter Avenue
Rome, Georgia

Royal Crown COLA

ROYAL CROWN BOTTLING COMPANY
1005 Calhoun Road
ROME, GEORGIA

PLAN A SECURE FUTURE AHEAD
Insure Through
THE DEMPSEY AGENCY
The Insurance Super Market
811 NORTH BROAD STREET
Rome, Georgia Phone 7764

Compliments of
LU HANNON'S
BEAUTY SALON
200 North Fifth Avenue
Rome, Georgia Phone 2-2052

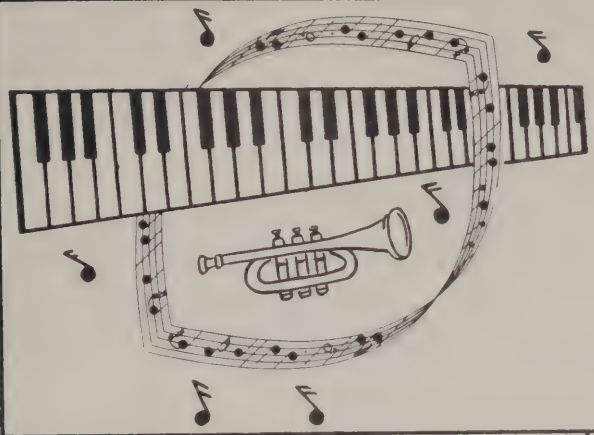

MUSIC ROOM, Inc.

INSTRUMENTS

RECORDS MUSIC

Phone 4-6246

430 Broad Street

General Forrest Hotel Building

ROME, GEORGIA

Quality Groceries

LOWE'S SUPER MARKET

1419 North Broad Street

ROME, GEORGIA PHONE 2-2670

SNEAD'S TAXI

Broad Street

ROME, GEORGIA

It Pays to Shop at

WYATT'S, INCORPORATED

210 Broad Street

ROME, GEORGIA

Quality cleaning

FRED FOWLER CLEANERS

24 East Main Street
ROME, GEORGIA
Phone 5289

Choice **MEATS**

LEVINSON BROTHERS INCORPORATED

ROME, GEORGIA

BOWL WHERE YOU SEE THE

"MAGIC TRIANGLE"

LEE'S BOWLING, Inc.

(Across from the Rome Post Office)

ROME, GEORGIA

Compliments

of

MINGE

CONSTRUCTION COMPANY

East 12th Street, Rome, Georgia

PHONE 3348

HAMILTON PHARMACY

706 Avenue C Phone 2-2461 Rome, Ga.

"YOURS FOR SERVICE"

Citizens Federal Savings

705 Broad Street • Rome, Ga.

Rome's First Choice For Savings

Compliments

of

ROME FRUIT AND PRODUCE

Green Meadow Dairy, Inc.

"Drink Green Meadow Milk - It's Fresher"

TELEPHONE 4-3371 ROME, GEORGIA 1504 DEAN STREET

LAM AMUSEMENT

and

OPERATING COMPANY

Operating

THE DESOTO THEATRE and THE FIRST AVENUE THEATRE

Also

CEDAR VALLEY, WEST ROME, and NORTH—53 DRIVE-IN THEATRES

Rome, Georgia

Compliments of

GASKILL'S
DRY CLEANING AND LAUNDRY
513 Broad Street Phone 6382
1000 North Fifth Avenue Phone 3267

Compliments
of
CANDLER DRUGS
1303 Shorter Avenue
ROME, GEORGIA

Dial 1470
WRGA
ROME, GEORGIA

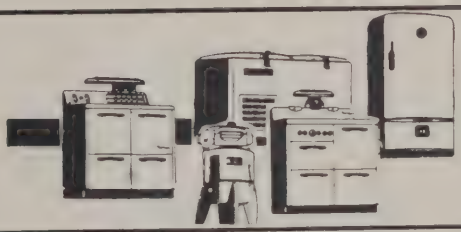

BOATWRIGHT
APPLIANCE COMPANY
Phone 8725
311 North Fifth Avenue
YOUR G. E. DEALER
ROME, GEORGIA

Compliments of
CHASTAIN FINANCE COMPANY
"Loans Are Our Business"
200 NORTH FIFTH AVENUE ROME, GEORGIA

CARROLL LYNN SCHOOL
of
BUSINESS ADMINISTRATION
"Appealing to the Best"
ROME, GEORGIA

HARVEY-GIVEN
COMPANY
Since 1886
Realtors — Mortgage Bankers
Sixth Avenue Building
ROME, GEORGIA

Meet Your Friends at
THE PARTRIDGE RESTAURANT
ROME, GEORGIA

Meet Your Friends at

THE KOFFEE-KUP

524 Broad Street — NEAR THE DESOTO THEATRE — Rome, Georgia

Compliments of

PEOPLES Automobile LOAN AND FINANCE CORPORATION

620 North Second Avenue
ROME, GEORGIA

ROME PAINT & WALLPAPER COMPANY

12-14 East Third Avenue
Phone 3601
ROME, GEORGIA

FRANKLIN

Life Insurance Company

618 North Second Avenue
ROME, GEORGIA

Telephone
7718 4-5331

ARRINGTON-INGRAM PHARMACISTS

Harbin Clinic Building
ROME, GEORGIA

Compliments of

THE HARBIN CLINIC

ROME, GEORGIA

WORLD TRAVEL AGENCY

FORREST HOTEL BUILDING
Rome, Georgia
All Travel Arrangements — No Charge
Air—Rail—Steamship Tickets
Hotel Reservations
Tours and Cruises
Telephone 6461
MISS FRANCES GARNETT

Rome News-Tribune

"50,000 DAILY READERS"

FOR THE BEST IN PEST CONTROL

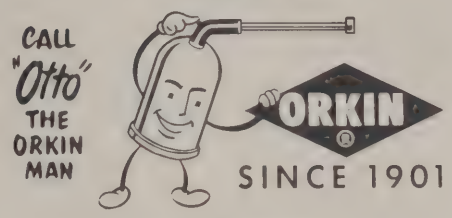

Phone 7722

World's Largest Pest Control Company

Compliments of

J. BATTLE HALL

INSURANCE SERVICE

Masonic Temple Building

Phone 3634

COMPLETE INSURANCE SERVICE

Best Wishes to the Senior Class

CLARA ELLISON

School of Dance

2 South Broad
ROME, GEORGIA

Studio—4-3529
Res. 9572

Compliments of

The Fahy Store

Established 1873

ROME, GEORGIA

Compliments of

H. DEAN MORGAN, JR.

Distributor of

SINCLAIR AND GOODYEAR PRODUCTS

HICKORY HILL LANDSCAPING

4551 Roswell Road

ATLANTA 5, GEORGIA

SAM GRAY JULE DAVIS

Phone 9688

315½ Turner-McCall Blvd.

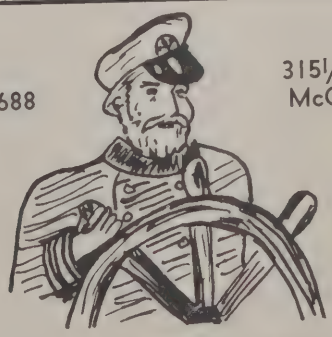

THE SKIPPER CAFE

Rome, Georgia

Compliments of

JOE ADAMS

SHERIFF'S OFFICE

CAROLINA Life INSURANCE CO.

T. J. HURT, Dist. Mgr.
201½ East First Street
P.O. Box 381
ROME, GEORGIA
Phone 4-5178

HOME OFFICE IN COLUMBIA, S. C.

FARMERS MUTUAL EXCHANGE

205 East First Avenue TELEPHONE 4-8291 ROME, GEORGIA

Compliments
of
THE ELLIJAY CAFE
Ellijay, Georgia
MRS. CATHARINE HUMPHREYS
Phone ME 5-2312

Compliments
of
A. S. GOSS
SERVICE STATION
Gas Oil
Tires Batteries
1101 North Broad Street
ROME, GEORGIA
Phone 9127

ANDREWS
MOTOR COMPANY
411 Second Avenue
ROME, GEORGIA
DESOTO
PLYMOUTH
STUDEBAKER LARK

Compliments
of
THE TOWN HOUSE
112 East Second Avenue
ROME, GEORGIA

ROYAL TIRE AND RECAPPING COMPANY
"Quality Tire Rebuilders"
WILSON TARLTON
251 North Fifth Avenue, Rome, Georgia
ROY GROSS
Telephone 5890

Compliments of
ROYAL CHENILLE AND SUPPLY COMPANY
Manufacturers and Wholesalers of All Chenille Products
P.O. Box 1549 TELEPHONE 6709 — 2-0111

TILLY APOTHECARY

309 McCall Blvd. ROME, GEORGIA

Phone 3661

ROME KRAFT COMPANY

ROME, GEORGIA

LISTINGS

BOBBY C. BAILEY
Summertown, Georgia

"SMITTY"
Rossville, Georgia

NOTE OF THANKS

In order to send a yearbook to the press, one needs not only time and patience, but also the cooperation of all the students and faculty. Without that cooperation there would be no annual. Sending a yearbook to the press is the result of no one man's efforts, but the efforts of all. Therefore, the staff of the 1960 TORCH would like to thank the faculty and the student body for helping to make this publication possible. We would especially like to thank Carl Jarrard for his nice work in the advertisement section.

JIMMY GARGIS, Sponsor
GERALD BOWEN, Editor

LISTINGS

C. M. ANDREWS MOTOR COMPANY
1019 Avenue "C", Rome

JIMMY'S DRIVE IN
1011 Avenue "C", Rome

BUMBLE BEE CAFE
120 Broad St., Rome

LANGSTON'S LAUN-DRI KLEEN
1003 Avenue "C", Rome

GREYSTONE HOTEL
18 E. 2nd Ave., Rome

LATHAM PLUMBING & HEATING CO.
208 West 6th, Rome

BOBBIE ROBERTS SCHOOL OF DANCE
304½ East 6th, Rome

THOMAS 5 & 10
2005 Maple Road, Rome

JOHN WOOD SERVICE STATION
1401 Shorter Ave., Rome

SHORTER HEIGHTS FLORIST
402 Shorter Ave., Rome

JIMMIE JOHNSON'S SERVICE STATION
510 Shorter Ave., Rome

BOB'S CYCLE SHOP
6 Shorter Ave., Rome

JARRETT RADIO COMPANY
326 West 7th St., Rome

P. AND S. CLEANERS
North 5th Avenue, Rome

WILLIAMS PRINTING SERVICE
712 North 5th Ave., Rome

E. J. MIXON SERVICE STATION
300 North 5th Ave., Rome

RIC SUE FOOD MARKET
246 North 5th Ave., Rome

ROME BUTANE, INCORPORATED
225 North 5th Ave., Rome

SAVAGE RADIO & APPLIANCE CO.
246 North 5th Ave., Rome

RANDOLPH B. GREEN, DDS
Harbin Clinic, Rome

ROBERT SCOGGINS, ATTORNEY
Masonic Building, Rome

MILTON HOBBY & VARIETY STORE
333 Broad Street, Rome

DR. L. L. WHITFIELD, O.D.
522 Broad Street, Rome

DeBERRY & SON SERVICE STATION
531 Broad Street, Rome

FORREST HOTEL
436 Broad Street, Rome

HARDEMAN'S GROCERY STORE
4551 Roswell Rd., Atlanta

MOUNT BERRY HI-Y CLUB
Mount Berry, Georgia

FRANCIS RHETT SMELT
Seville, Florida

DOUGLAS ROEBUCK
506 East 1st St., Rome

ARTHUR HOLTON
Route 2, Box 70, Millen, Ga.

WALLACE BRINSON JONES
Midville, Georgia

JOHNNY MOONEY
Gainville St., Flowery Branch

FORREST EDMOND CHILDRE, JR.
Oglethorpe, Georgia

MICHAEL HARDEMAN
4551 Roswell Rd., Atlanta

Where is everyone?

A sociable little chat!

I want a Dump Truck —

The floor is crowded!

and, I want attention!

Are the girls coming?

In Loving Memory of

MR. CLIFFORD W. HILL

who passed away on Sunday, February 14, 1960

MR. CLIFFORD W. HILL

Hill Dining Hall

Best of wishes always, Billy Townsend

Best of Luck always, Raymond Martin

Hope you have fun in your oncoming years, and I hope we don't get Dairy next year

Peter Hallstrom

I wish you the most of every-thing Always "Foy"

Best of Luck to Mr Pos Jackie Ellis

I hope you pass to. Robert Henry Cash.

Best of luck in the coming years Joe Breeding

Lots of luck to a fellow ... worker it stinks doesn't it

Tommy ...

P.S. ...

To Dickey, Too bad you couldn't get in Pilgrim. Best of Luck.

Harvey Alexander

To a great guy and a good friend and a very merry dairy worker. Hope to see you again next year.

Ronald Stark

Best wishes to a nice boy. Remember ... the good times ... in Biology. ... Biology test. ...

Barry.

Best Wishes in the future

Steve

Some people write ups and some write down but I write normal. I think you are one of the best. a pal Charlie Russell

"Dickie"
It's been nice knowing you and getting to know you ...

Dickie,
Get those lights out!!
Now!

Good luck to a good guy (if he want's to be)
Friend
Eddie McG...

Best wishes all through the years to a good friend
Johnny Hutchins

Beware the Seniors of '6! We'll soon be in power!
David McDaniel

See you next year I hope — Have a good time this Summer!
Sally Wiltz

... guy.
Even though you gave me plenty of trouble. Monitor...
Hum...

Dickie
I've enjoyed knowing you this year and hope to have the same pleasure next year
- Bobby Byr...

To a real swell guy. Best of luck in everything you start. Robert Williams

"Stone"
We have fussed and complained, but it was all in the practice that someday it will help us. To a great character, lots of luck in the future.
A friend,
"Bowen"

Dickie
I have enjoyed knowing you and wish you luck in everything you undertake.
A friend
Ray Burt

Dickie,
may you always have the best of Luck in all you do
Your friend,
Steven Smith

"Dickie"
To a friend who I enjoy knowing. remember if you should ever get discouraged ~~[illegible]~~ there is someone who cares for you and that someone is God. May God will pour his richest blessings upon you, I wish you the very best of luck.
A friend through Christ
"Preacher"
Curtis H. Dobbs

Good luck to a good Dairy worker. I wish you would stop doing all our work for us.
Jerry Smitherman

Dickie
Best wishes to you in the year to come, and may you always be a good friend of mine. May we have a much fun as we have had this year and the years to come.
Your friend & President
James Atlanta
Banks Georgia

'Stone'
I wish you all the Luck in the world
To a good friend
Jimmy Kenan

"Stone"
Best wishes
and good luck to
a swell guy. May
you have all the luck
while you are at Berry. I
have enjoyed being at Berry with
you.
A Friend
Forrest Childre
"Chickadee"

Good luck
to a fellow Striper (of COWS)
"Specks"
David Cawden

Best of luck
always Stone.
Doyle Vidgran

To Dickey
It has been my
pleasure having you as a
friend my first year at Berry
I will never forget all the good times
we had rooming in friendship. You are a very
good boy. Stay that way. May you have the best
of everything. Good luck.
Your Friend
Jerry

Dear Dickie,

Though at times you seem so hateful, I still love you. All the things we have ever done together, especially the fights and squabbles, are all in the past, but I still remember. This year when you came home from Berry I was actually glad when I saw you walk through the door. You have been a wonderful brother. You are nice and considerate. I hope you will always be just as you are now. If you stay the way you are, now you will have something accomplished in life. I hope you will always get everything you need and all the luck in the world. I hope you won't forget anyone who has ever done anything or given you anything in life. May you always have all the luck and stay the same you are now.

Best Wishes,
Your loving sister
Priscilla

TAYLOR PUBLISHING COMPANY
"The World's Best Yearbooks Are Taylor-made"
YEARBOOKS
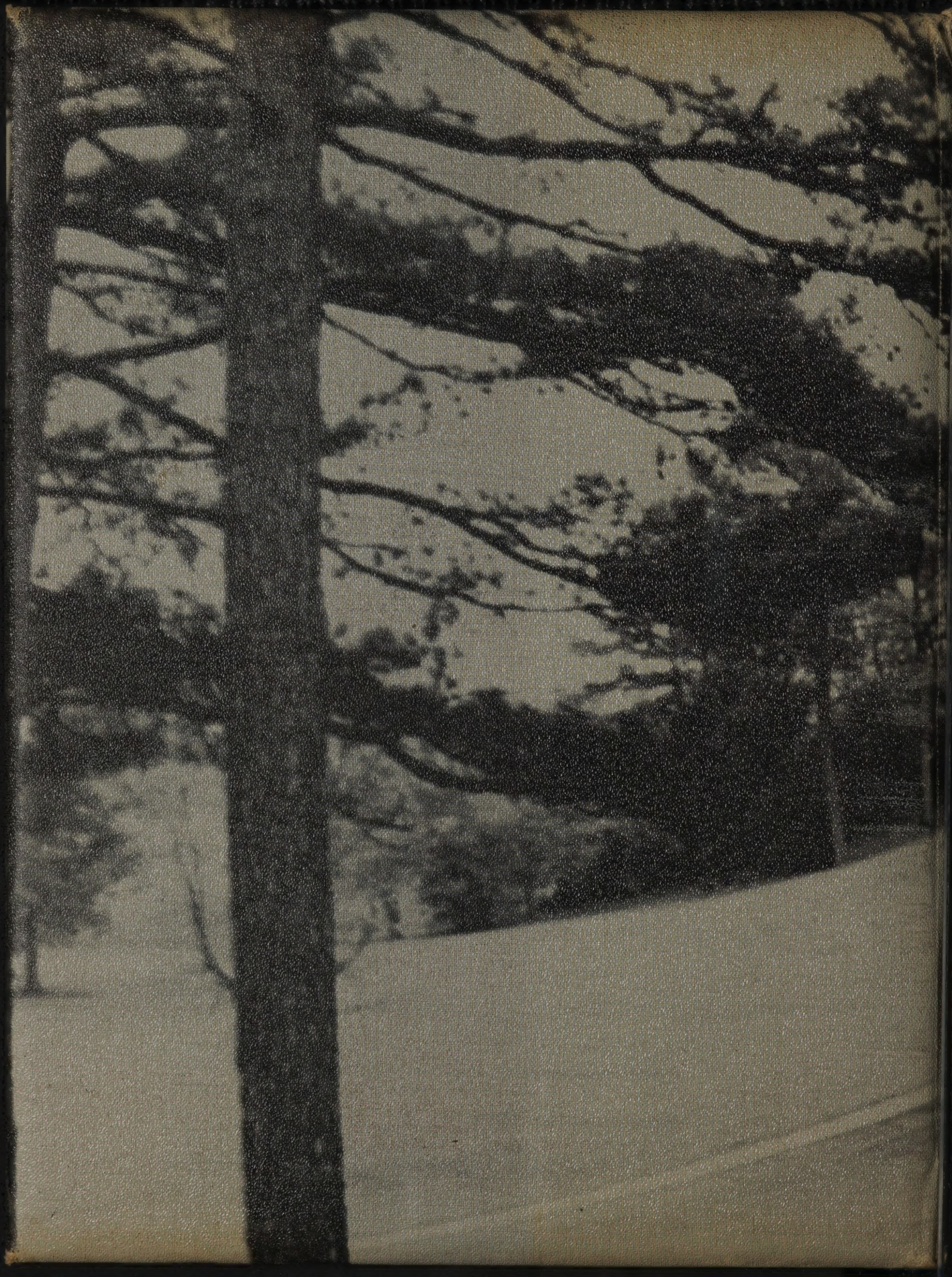
Rom 8:28
Jer. 33:3 Prov 3:5,6
A. Heraldson